THE 1965

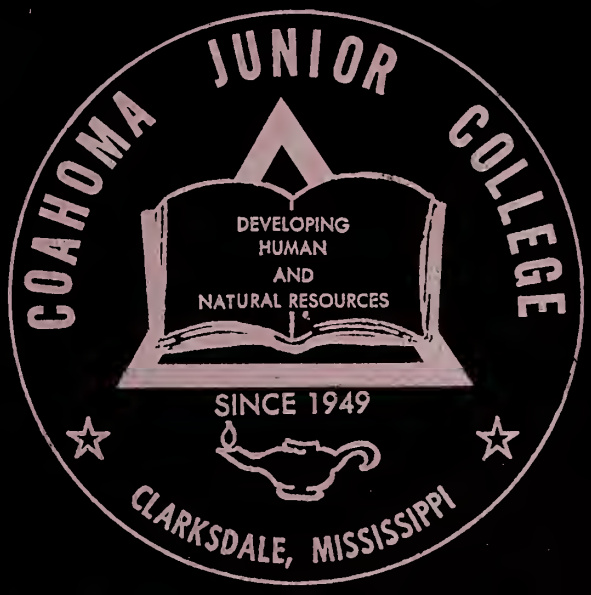

COAHOMAN

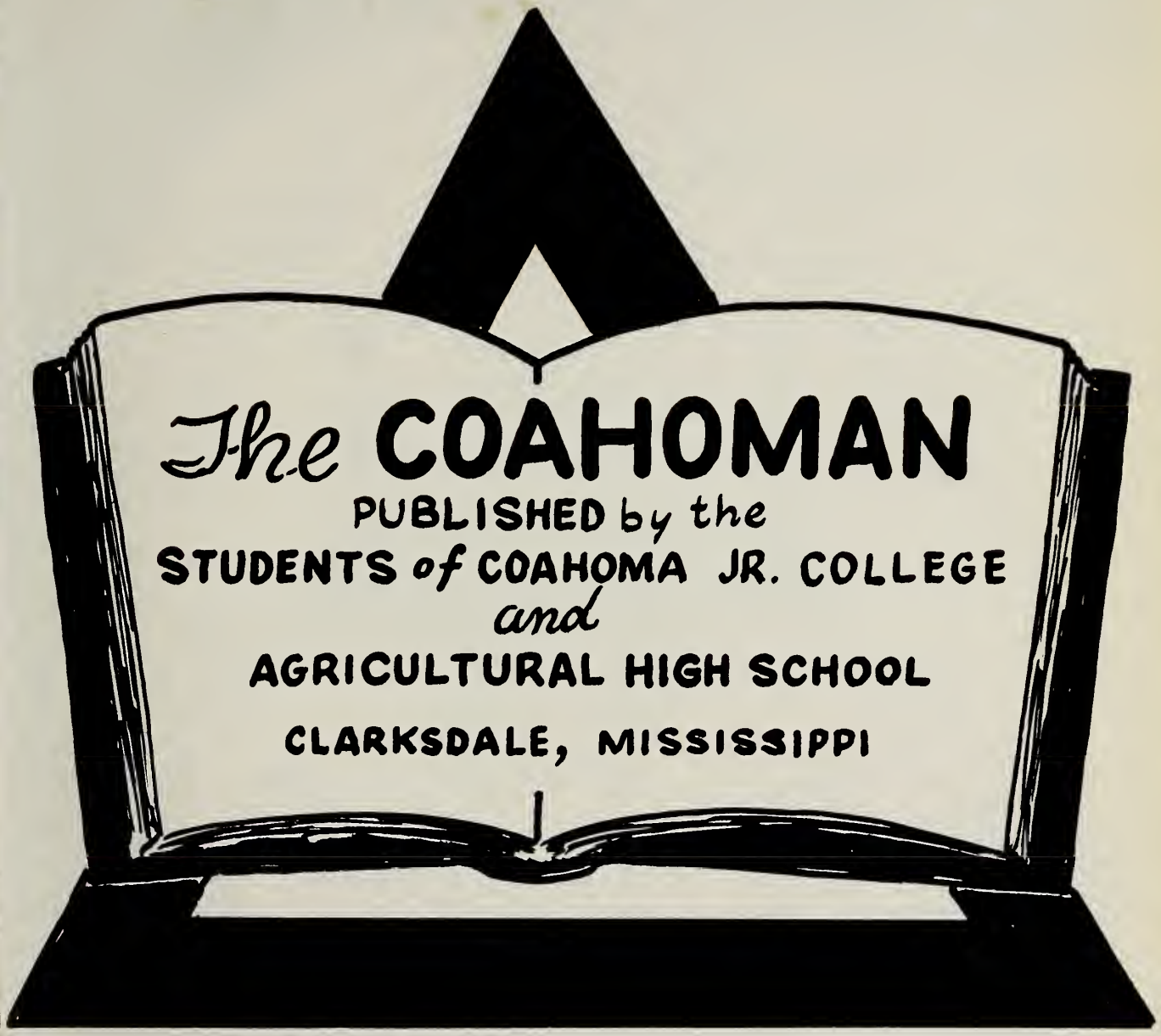
The COAHOMAN
PUBLISHED by the
STUDENTS of COAHOMA JR. COLLEGE
and
AGRICULTURAL HIGH SCHOOL
CLARKSDALE, MISSISSIPPI

1965

FOREWORD

The 1965 Coahoman presents "The Essence of Coahoma."

What is Coahoma? Is it a poor man's college located in the heart of the Mississippi Delta? An Administration with vision? A Faculty with knowhow? Is it a program that develops excellence? A student body with potential? Activities with challenge? Alumni with interest? Patrons with concern? A community with resources? Coahoma is all of these.

Turn the pages and see the ingredients that make up "The Essence of Coahoma."

CONTENTS

Title Page	1
Foreword	2
Theme	3
Dedication	4
Buildings	5
Administration	6
Faculty and Staff	13
Program	24
Classes	25
Activities	67
Sports	125
Snapshots	141
Alumni	143
Patrons	144
Coahoman Staff	149
Directory	154
Alma Mater	159
Autographs	160

"THE ESSENCE of COAHOMA"

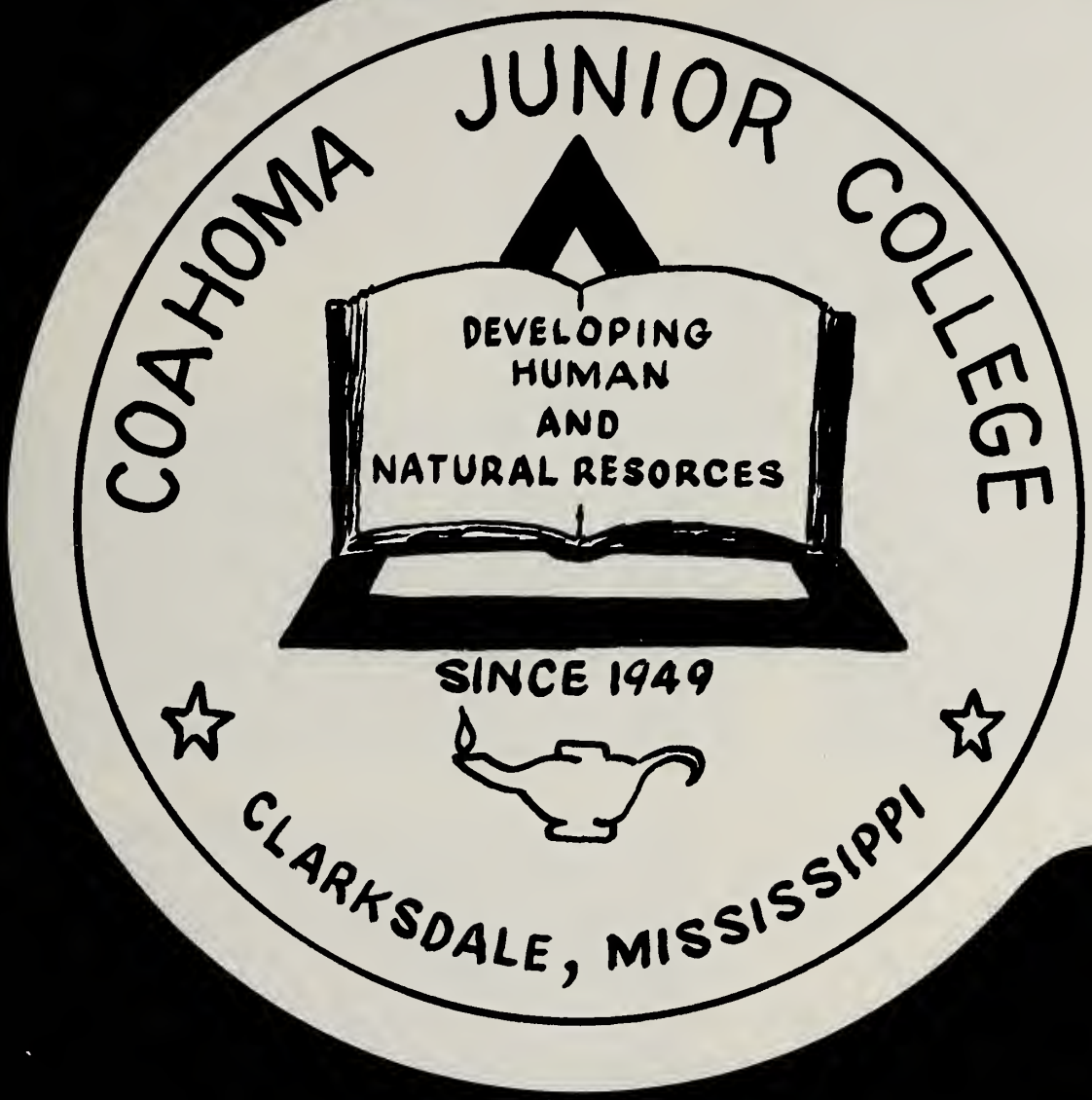

Dedication

Knowledge grows with time, but Just "as the twig is bent the tree's inclined."

The first grade teacher of Sandy Bayou Elementary School has started many feet on the paths of learning and laid the foundation for educators, ministers, scientists, doctors, lawyers, teachers, mechanics, farmers, agriculturists, home economists, musicians and homemakers.

Because of dedicated loyalty to the children through the years; because of the skill, the patience, the love and the tender care she has given to them, and because she is "The Essence of a Good Teacher" and good teaching is the "Essence of Coahoma", We dedicate this 1965 COAHOMAN to Mrs. Rosa M. Brown, Our first grade teacher.

Our Campus

TEACHERS' HOME

COLLEGE BUILDING & WING OF LIBRARY

NEW ANNEX TO LIBRARY

GYM

ADMINISTRATIVE OFFICE

NEW SHOP

ADMINISTRATION
... WITH VISION

B. F. McLAURIN, SR., President

Coahoma Jr. College and Agricultural High School

President is standing in front of the construction sign for two additional teaching units. One unit will consist of six classrooms to be used for college teaching, the other unit will contain eight classrooms and a gymnasium for high school instruction.

Greetings!

Old and new brick buildings, old laboratories, aged with tradition and new in curricula - a place built on a strange mixture of dreams and necessities - a place marked by leaders of strong will, achievements and controversy - students new in spirit and purpose, from old and honored southern farms, large and small cities and towns, old and proud people. This is Coahoma Junior College. The atmosphere here this year is one of challenge. This dynamic pace was set by the many freshmen and sophomores who attend the institution this year and is eloquent testimony of its program. It also testifies to the spectacular growth based on the quest of a nationwide audience for scientific and social change important in the general economic trend. These truths apply with significant meaning and impact to our institution - not only because they are for me a fascinating and favorite subject, but more importantly, because of the vital role Coahoma Junior College plays in the nation's social, political and economic complex. The construction of the science classroom building which houses the offices of the Dean, Registrar and Director of Personnel, the boys' dormitories, the technological buildings followed by the addition to the library and most recently the office of administration provide significant advances in the physical environment for effective learning and living.

But physical environment alone cannot insure the effective interaction that characterizes a great college. There must be continuous change in the way in which its curriculum constantly changes to meet the needs of the students. Because the college is not a conventional institution, the curriculum changes whenever there is a particular need within the school.

The faculty of Coahoma Junior College is recruited from among scholars and experts. Many have taught in colleges and universities prior to coming to Coahoma. They like academic association but most of all they like to teach. Thus, they bring a fresh and current approach of subject matter to the classroom. They are enthusiastic and fine - which qualities are evident in the enjoyment shown by students and by the increased enrollment of the college. These teachers have in common one absorbing interest - the success of our students. They are elated when students show progress and are counseling with them when they do not. They are always engaged in ideas to promote the welfare of the departments and the progress of the students.

At no time in history have so many people believed that education is man's one greatest hope. At no time in history have so many people sought it and believed it to be an individual's rightful heritage. At no time in history has there been the urgency to teach more, better and faster. And the administrators of this school more than any other bodv carry the heaviest responsibility for achieving excellence in the school system. Upon their experience and training hangs, in no small measure, the future of American schools. The administrators must visualize through the teachers to establish a climate conducive to experimentation and the release of inventive and creative talents among teachers. Not only does the administration of Coahoma Junior College provide the freedom to try out the new, they provide assistance in the planning, the appraisal and evaluation. This is a leap forward in school progress and a source of professional satisfaction to our administration who dares to stay modern. Coahoma Junior College employs all efforts to stay abreast of competition and demand and every driving force to remain a jump ahead.

President

Dean-Registrar

MRS. DOROTHY ARMSTRONG, Sec'y.

MRS. VERNON ARMSTRONG, Sec'y.

Dean's Message

Again, I extend the editorial staff of the Coahoman my best wishes and sincere congratulations. We salute you for giving generously of your time, efforts, and thoughts in the production of this school wide publication of these on-going activities, "The Essence of Coahoma."

This publication is an instrument of evaluation which reveals where Coahoma stands with reference to the objectives to which it is committed.

We are committed to the belief that a dynamic curriculum must change but change must be justified in terms of the social needs of the times and the maturity level of the students.

In keeping with the belief that life long learning is one of the accepted functions of the Junior College and that Vocational and Technical Education is a very important part of the Junior College Program, the curriculum was broadened this year to include Drafting and Design and Building Construction Technology.

In addition to the regular students these programs will include adults who have been displaced from former jobs by automation, and school dropouts who are unprepared to take their places as citizens of their community, state, or country. These culturally - disadvantaged adults and youth are to be helped to like themselves and use their potential in learning how to live and how to make a living.

You, my friends, will be expected to make a contribution which will aid in the solution of these persistent social and economic problems.

Mary G. Whiteside

Principal's Message

MR. FRANK McCUNE, Principal

MRS. EVA CHILDRESS, Secretary

One of the objectives of the Philosophy of Coahoma Junior College and Agricultural High School is "To assist youth in the daily use of human and natural resources which lead to more fruitful living." The faculty sponsors and the staff members of the Coahoman are to be congratulated again for bringing into focus the efforts of all Coahomans to accomplish this objective.

Our ability to choose suggests that in some sense and to some degree our own standards of judgment and evaluation identify the resources available to us. We often fail to meet the challenge of decision. Lack of decision destroys determination. Without determination we cannot attain our goals. Many students who came to Coahoma were determined to realize the utmost in learning while attending school; consequently, they have succeeded in assuming the role of responsible citizens of our State and Country.

We cannot wait until tomorrow to accept our responsibilities of today. As opportunities come our way, let us be prepared to take advantage of them. It is our decision to make and our determination to fulfill.

Frank McCune

Administrative Staff

MRS. CLEOPATRA DAUGHERTY Bookkeeper and
Administrative Assistant

MR. JAMES E. MILLER, Public Relations Director and Student Loan Administrator
MRS. BARBARA CUNNINGHAM, Secretary

Administrative Staff

MRS. ZEE A. BARRON Student Personnel Director plans Student Activities for the 16th year

High School Guidance Counselor, Mr. LeRoy Gorwan advises a student

FACULTY
... WITH "KNOWHOW"

Dedicated Faculty and Staff

ANDERSON, EARLINE
B.S., Tuskegee
Elementary

ARMSTRONG, DOROTHY
B.S., Alcorn
Secretary to the
Dean
High School Typing

ARMSTRONG, VERNON
B.A., Campbell
College
Secretary to the
Registrar

BARRON, ZEE A.
M.A., Columbia U.
College English
Student Personnel
Director

Picture
Not
Available

BLAKE, ALFRED D.
B.S., Mississippi
Valley College
Auto Mechanics

BLACKBURN, SAMUEL
B.S., Alcorn
High School Math

BARXTON, ETHEL
B.S., Jarvis
High School
Biology

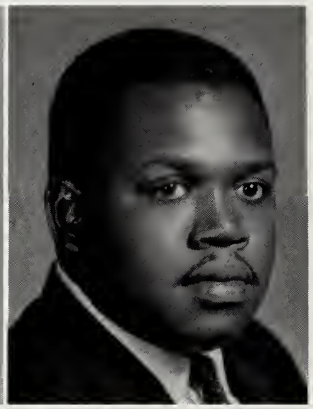

BRAXTON, LAMAR
B.S., Alcorn
M.S., Tennessee U.
Social Science

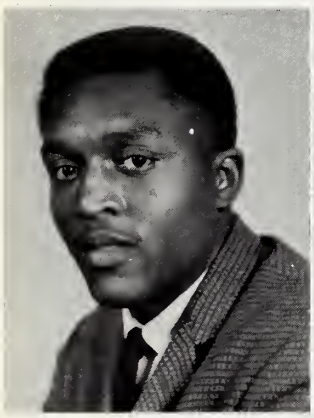

BROWN, ISIAH
B.S., Jackson S.
High School Sci.

BROWN, JOHNNIE R.
B.S., Jackson S.
High School Sci.

BROWN, ROSA M.
B.S., Rust College
Elementary

CAIN, HETTIE
M.S., Illinois State
Elementary

Dedicated Faculty and Staff

CAIN, JOSEPH E.
M.S., Bradley U.
Industrial Ed.

CARTER, CONSUELLA
M. Mus. Ed.
Vandercook
Band

CHAMBERS, ARNOLD
B.S., Jackson State
Elementary

CHILDRESS, EVA
Diploma Henderson
Business
Secretary to the
Principal

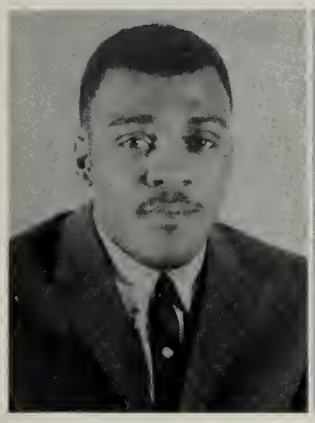

COTTON, TAYLOR
B.S., M. I.
College
H.S. Social Sci.
Coach

CRUMP, ALVERIA D.
B.S., Mississippi
Valley State
High School English

CUNNINGHAM, BARBARA
Rust College
Secretary to the
Public Relations
Director

CURRY, CHRISTINE
M.S., Indiana U.
Business Ed.

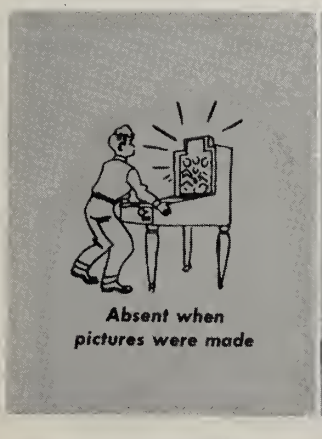

DOTSON, JAMES
B.S., Alcorn
High School
Trades

EDWARDS, LOIS
M.S., Tuskegee
Elementary

EDWARDS, THOMAS
M.S., Tuskegee
Social Science

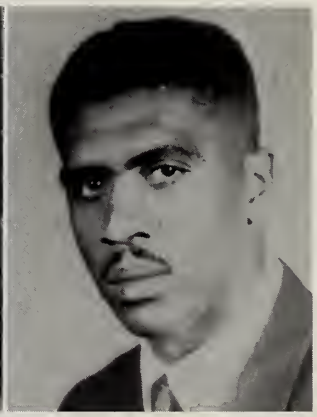

ELLIS, GEORGE
B.S., Alcorn
College Mathematics

Dedicated Faculty and Staff

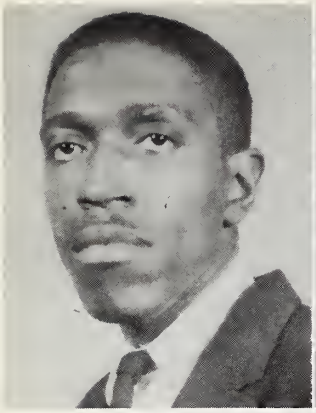

FURDGE, LAWRENCE
B.S., Alcorn
High School Math

GAINES, VASHTI M.
B.S., Jackson S.
Health & Physical
Education

GAINES, WILLIAM
B.S., Jackson S.
Health & Physical
Education

GAMBRELL, FRANK
M.S., Kansas State
College Science

GAMBRELL, IRMA
B.S., Spelman
Home Economics

GARMON, LEE ROY
M., University
of Denver
Guidance

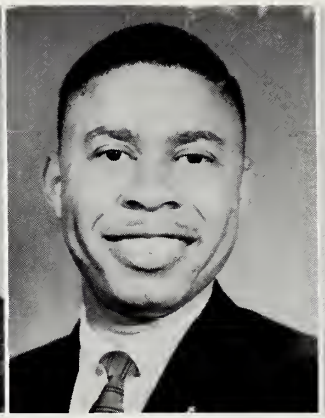

GOODEN, BENNIE S.
B.S., Jackson S.
High School
Social Science

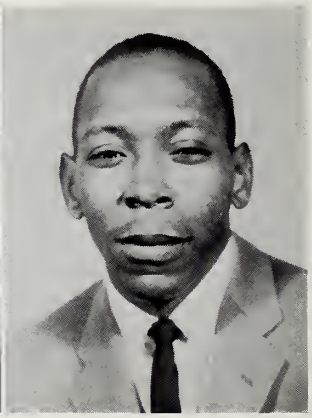

GREEN, GEORGE
B.S., Alcorn
College Chemistry

GREEN, MIRIAN
B.S., Southern
Librarian

HARRIS, NANNETT
Rust College
Dean of Women

HENDERSON, LOIS
M.S., Tuskegee
High School
Mathematics

HERSEY, JOHNNY
B.S., Jackson S.
High School English

Dedicated Faculty and Staff

HILL, JIMMIE R.
M.A., Texas Southern
High School English

HOGAN, MARVIN
B.S., Rust College
High School Social Science

HOLMES, MILDRED
M.A., University of Illinois
College English

HUNT, DANIEL
B.S., Jackson State
High School Social Science

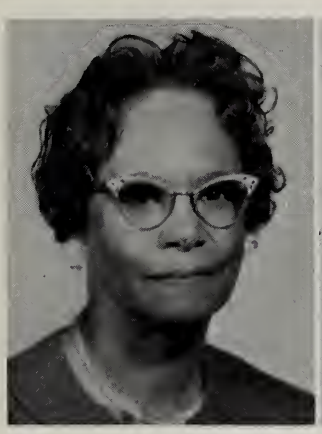

JACKSON, EDDIE M.
M.A., Illinois U.
High School English

JACKSON, JOHN A.
M.Ed., Colorado
College Science and Mathematics

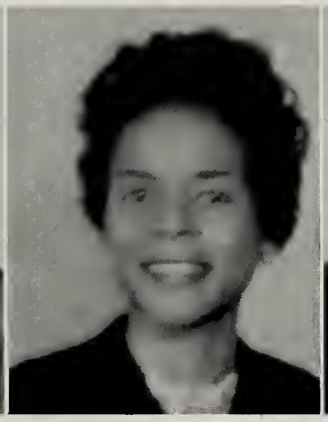

KEYS, GERTIE A.
M.A., Columbia U.
Music and Choir

KEYS, M. R.
M.A., Columbia U.
College Science

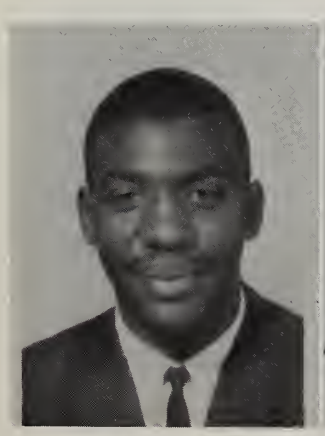

MARTIN, M. C.
B.S., Jackson S.
Elem. Principal

McCUNE, EVA J.
B.S., Alcorn
High School Social Science

McLAURIN, SEZZIE
M.S., Tuskegee
Home Economics

MILLER, JAMES E.
M.S., Tennessee A&I
College English
Public Relations Director

Dedicated Faculty and Staff

Picture Not Available

MITCHELL, ERNEST
B.S., Mississippi Industrial
High School Math & Science

MOORE, ELLA
B.S., Alcorn
Dietitian

MOTON, DERMA
Assoc. Arts, Coahoma Jr. College
Assist. Librarian

QUEEN, GLORIA D.
M.A., Indiana U.
Elementary

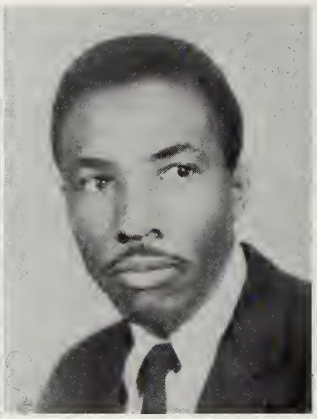

RAINEY, B. G.
A.B., Lemoyne
High School English

REID, CHARLES
B.S., Morehouse
High School Social Science

REID, MARION
B.S., Jackson
College Social Science

RICHARDSON, T. W.
B.S., Jackson
College Art

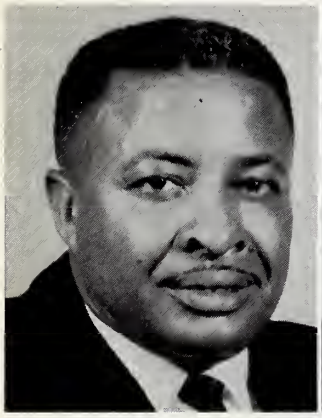

SHANKS, WARREN
B.S., Alcorn
Vocational Agriculture

SHELBY, MINNA
M.Ed., Tuskegee
Education

WASHINGTON, WILLETTE
B.S., Jackson
High School Sci.

WHEATLEY, BARBARA
B.S., Jackson
Elementary

Dedicated Faculty and Staff

WHEATLEY, JOSEPH
M.A., Roosevelt
College Social
Science
Dean of Men

WHITESIDE, MURIEL
M.S., State
Teachers College
English & Ed.

WILSON, MAYO
A.B., Tougaloo
High School Math
& Science

WINBUSH, RUBY
B.S., Tougaloo
High School English

WOODS, ALMA J.
A.B., Tougaloo
High School English

College Secretaries

Our efficient secretaries relax after a hard day's work. L to R: Mesdames Cunningham, V. Armstrong, and D. Armstrong

Maintenance Staff

Mr. Harry Johnson Custodian of Buildings and Grounds

Mr. Robert Shaw, Maintenance Chief and "The Tiger Express"

HIGH SCHOOL CAFETERIA

Mrs. Edith Satterfield, Manager

COLLEGE DINING HALL STAFF

Miss Ella Moore, Dietitian
L. to R.: Mesdames Stimage, Jackson, Woods, Miller, Davis and Student Assistants

Commencement 1964

The March begins

Rev. W. B. Crump and Pres. McLaurin lead the march.

Faculty at ease

The March Continues

REV. WYNN LEADS INVOCATION

Commencement 1964

Mrs. Lillian Rogers-Johnson
Retired Educator
Commencement Speaker

Rev. W. B. Crump, Pastor Haven Methodist Church Baccalaureate Speaker

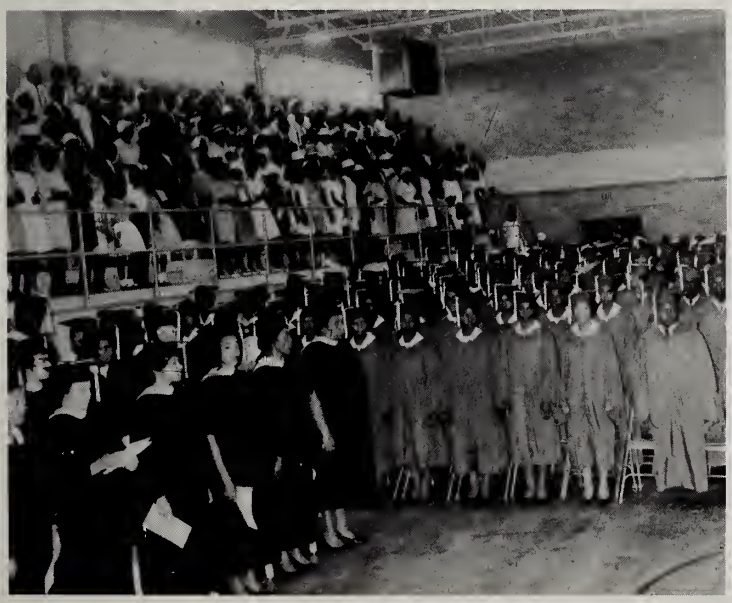

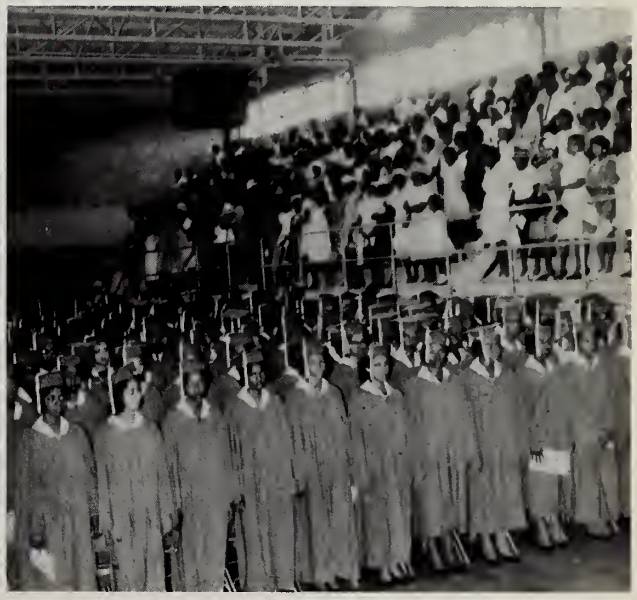

Faculty, Graduates all stand as
Alma Mater is played

PROGRAM

...THAT DEVELOPS EXCELLENCE

COAHOMA JUNIOR COLLEGE MEETS STATE TEACHER EDUCATION AND CERTIFICATION REQUIREMENTS

GENERAL EDUCATION

Basic to All Curricula and Certificates

STATE REQUIREMENTS	Quarter Hours	COAHOMA JUNIOR COLLEGE Corresponding Requirements	Quarter Hours
English	16	English 101-102-103 Oral and Written Expression	9
		English 201-202-203 World Literature	9
			18
Fine Art (Not required for certificate in art, music and elementary education)	4	Fine Art 103	
		Art 101—Fundamentals	
		Art 102—Introduction to Arts and Crafts	2
			8
Health and Physical Education			
Personal Hygiene and Community Health	4	Personal ...	
		...al Education 101-102-103	3
Physical Education and Related Activities		...damentals in Recreation	
	6	Physical Education 201-202-203	3
Science			
Biological Science	8	...logical Science 101-102-103	9
Physical Science 4 quarter hours may be Mathematics	8	...Science 201-202-203	9
		Ge... ...atics 201-202	6
	16		24
Social Studies			
Survey of World History	8	Social Science 101-1... Introduction to Social ...ce	3
American History Religion Geography		Social Science 103 Human Geography	
		Social Science 201-202-203 World History	9
Political Science Psychology (general or social) Sociology	8		18
Economics			
Philosophy		English 205—Public Speaking	4
	16		
Speech	4		
Electives to be chosen from areas listed above	8		
TOTAL	72		

PROFESSIONAL EDUCATION

Elementary Level

STATE REQUIREMENTS FOR 4 YEARS	Quarter Hours	COAHOMA JUNIOR COLLEGE Corresponding Requirements	Quarter Hours
Professional Education (General)			
Human Growth and Development	4	Education 102-103 Human Growth and Development	6
Teaching of Reading	4		
General Elementary Methods	4	Education 101—Orientation to Teaching	4
Directed Teaching in the Elementary Grades*	8		
Electives	8		
	28		10

*Five years of teaching experience in the elementary field may be substituted in lieu of Directed Teaching, but the applicant must have a total of 28 quarter hours in professional education.

SPECIALIZED ELEMENTARY EDUCATION

STATE REQ... ...S FOR 4 ...er	Quarter Hours	COAHOMA JUNIOR COLLEGE Corresponding Requirements	Quarter Hours
Elemen... ...cation			
Music for Children		...sic 203 ... for Children	4
Art for Children	4		
...rature for Children	4	...202 ...mentals	4
...ic for Children	4		
So... ...or Children	4		
Science ...	4		
Elective	4		
TOTAL	28	TOTAL	8

BUSINESS EDUCATION
MAJOR IN BUSINESS ADMINISTRATION

VOCATIONAL AND TECHNICAL EDUCATION

PLANE SURVEYING 203 T

This course emphasizes the basic principle... plan... ...rveying including field and office procedures. Care... of ...nts, differential and profile leveling, open ... traverse... profiles and cross-section. Method... ...eeping, compu... and plotting survey data.

Three hours per week. Th... ...redit.

COST AND ESTIMATI...

A study of elemen... ...n construction, analysis of procedures in recording quant... ...off, labor factor and overhead, investigation and tabulati... of representative cost data for building construction.

CONTRACTS AND SPECIFICATION 203 T

The course is designed to enable th... ...nts to prepare estimates and specifications for buildi... ...ruction. Instruction is given in taking off quantities f... ...ns and specifications to determine material and labor ... ...aining is given in the use ...atalogs, check lists, cost ...s, price lists and estimating ... The relationship be... plans, specifications, codes and co... ...e considered ... student prepares a set of specification ...ntracts a... ...es a complete estimate of a building project.

Four hours per week. Four hours credit.

PIPING, ELECTRICAL AND TOPOGRAPHICAL DRAFTING 203 T

SECONDARY TEACHER EDUCATION

MAJOR IN ENGLISH

MAJOR IN SCIENCE

ELEMENTARY TEACHER EDUCATION

MAJOR IN MATHEMATICS

MAJOR IN SOCIAL SCIENCE

INDUSTRIAL ARTS

MAJOR IN HEALTH AND PHYSICAL EDUCATION

DRAFTING AND DESIGN

SECRETARIAL SCIENCE

BUILDING CONSTRUCTION TECHNOLOGY

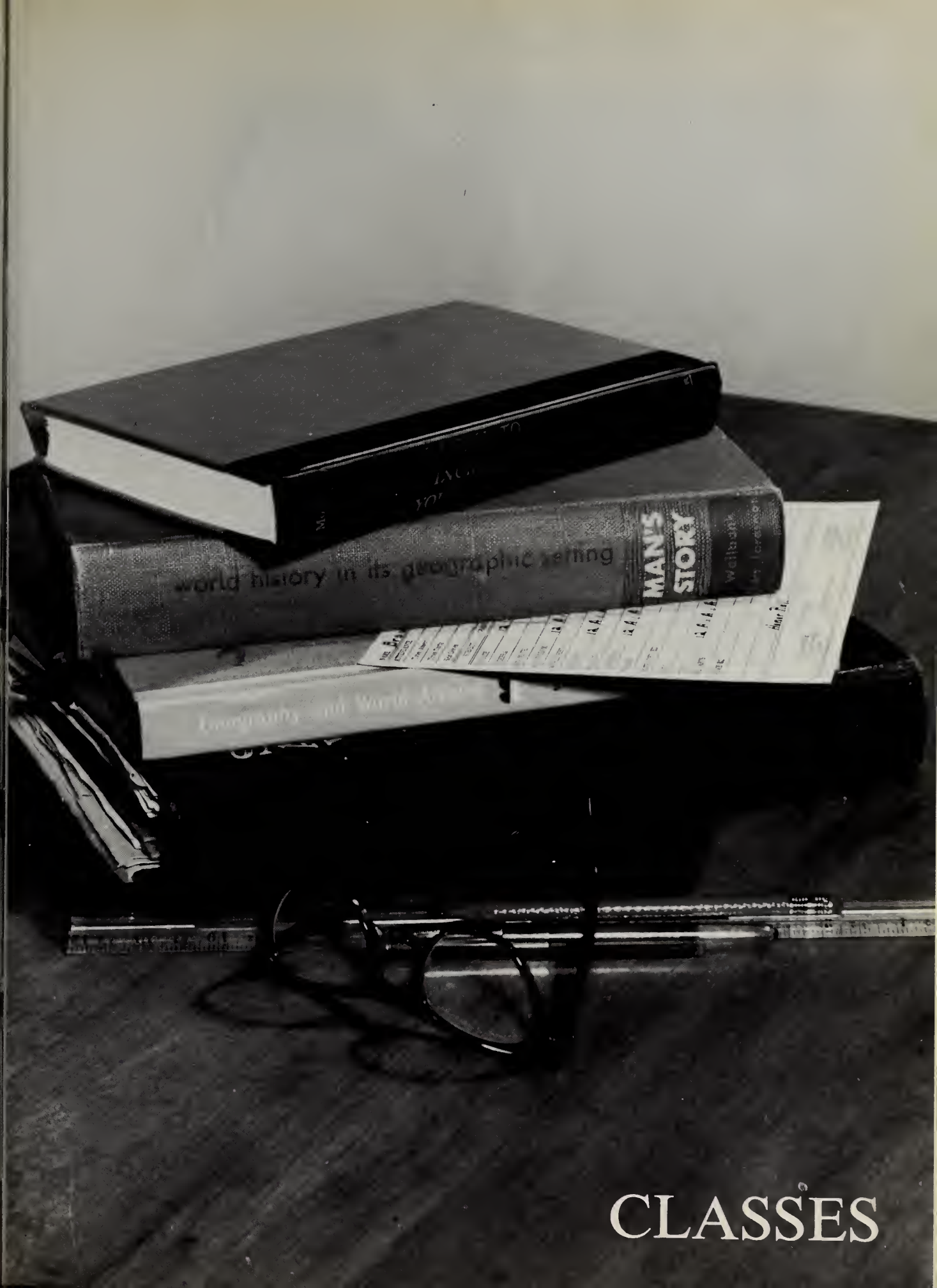

CLASSES

Sophomore Sponsors and Officers

L. to R.: Mr. Gambrell, Mrs. Curry, Mr. Cain
L. to R. STANDING: Mr. Reid and Mr. Miller

INSET: Bascom Stewart, Business Manager. L. to R. STANDING: Rogers Rieves, Addison Tardy, Michael McLaurin, John Hurley. L. to R. SEATED: Martha Rogers, Leora Small, Dorothy Robinson, Vernice Adams, Pearlie Noah

Sophomore Enrollment 189

Abram, James

Adams, Vernice

Alexander, Maggie

Allison, Thomas

Arrington, Ernest

Battle, Clara

Battle, Minnie

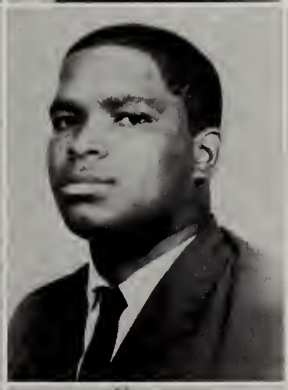
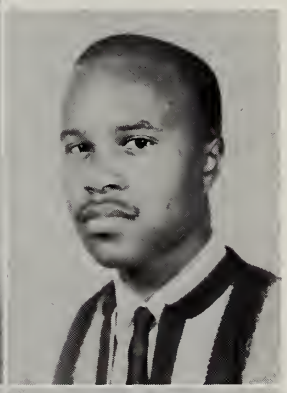

Blountt, Leo

Boone, Robert

Brown, Archie

Brown, Leatha

Buckley, Thelma

Burton, Alice

Sophomore, Lester Davis, President of Science Symposium

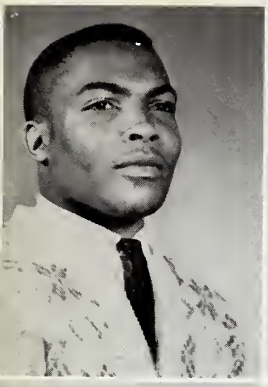

Burton, Cotsie

Butter, Ruthie

Byas, Lillie

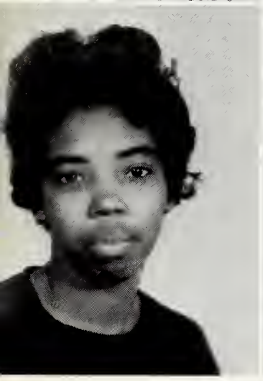

Campbell, Annie Jean

Campbell, Annie Mildred

Campbell, David

Campbell, DeVoyce A.

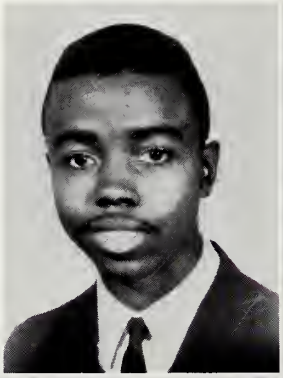

Carter, Rayford

Clark, Oliver

Cole, Verneeda

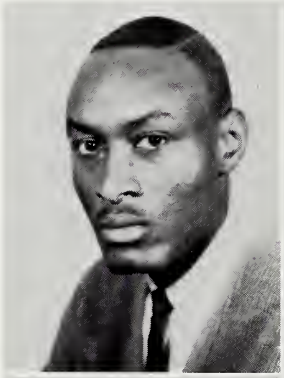
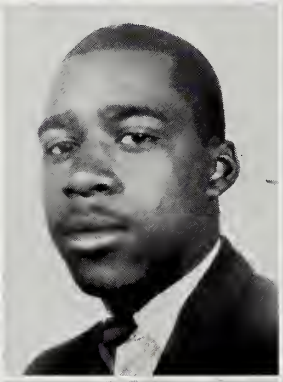

Cooley, Dessie

Criss, Hildre

Daniel, Pearline

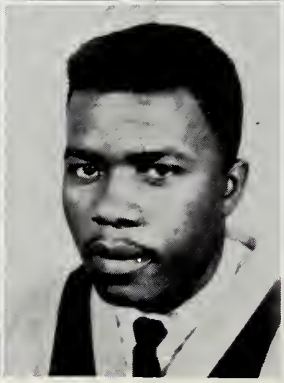

Sophomore, Jimmie Wilkins, President of Student Council

Davis, Lester

Doyle, Martha

Dye, Wanda N.

Fleming, Catherine

Ford, Stella

Fox, Ella Mae

Franklin, Mae Willie

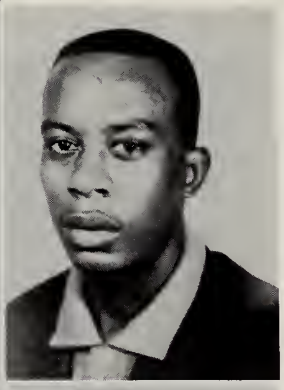

Givens, Elois

Goss, Mary G.

Gray, Isaac

Gray, Lena

Gray, Lois

Grayer, Martha

Sophomore, Best Defensive Guard Leroy McBride

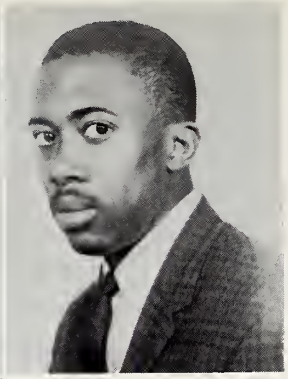

Harris, Delois

Harris, Mae Evelyn

Haro, Arthur

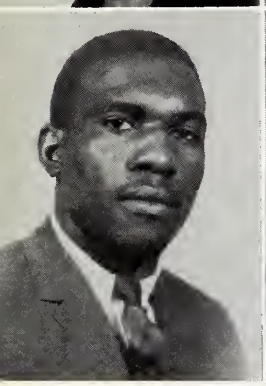
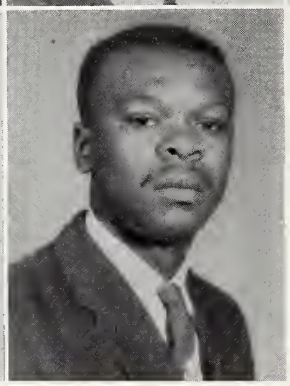

Harper, James

Hawkins, William

Houston, Myrtle

Howard, Dollie

Howard, Lucille

Hudson, Marilyn

Hughes, Alice F.

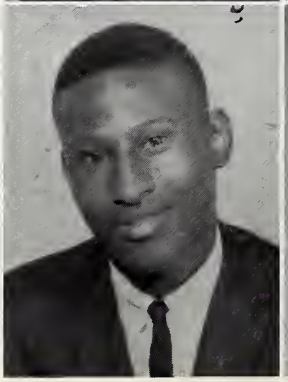
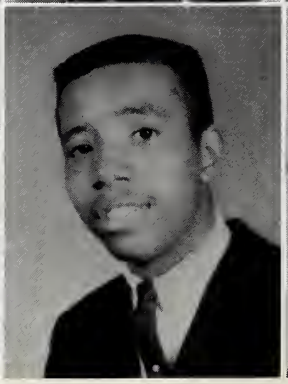

Hurley, John

Ingram, Sylvester

Jackson, Emma Sue

Sophomore, Nathaniel McCoy, Captain of Football Team

Jackson, Eunice

James, Margaret

Jennings, Ruth

Johnson, Alberta

Johnson, Elizabeth

Johnson, Lucille

Johnson, Patricia

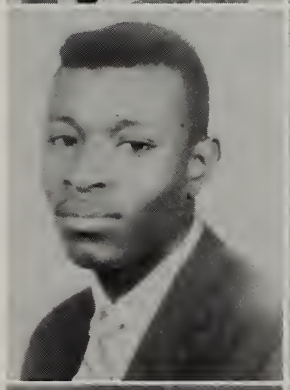

Jones, James W.

Jordan, Theory

Langston, Victoria

Lindsey, Betty D.

Martin, Queen Ester

McBride, Mary

Sophomore, Wanda Dye Makes All Conference Girls' Basketball

Smith, Beverly

Smith, Marshia

Sorrell, Ernestine

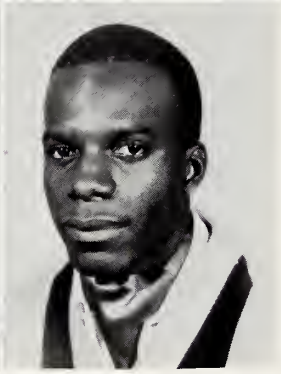

Stanford, Annie

Stanford, Otis

Stansbury, Elma

Stewart, Bascom

Sullivan, Carol

Tardy, Addison

Taylor, Clara

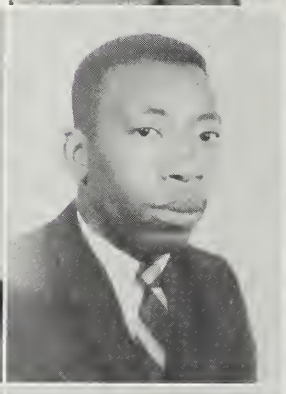

Taylor, Doretha

Thompson, Bobbie

Tolliver, Abe

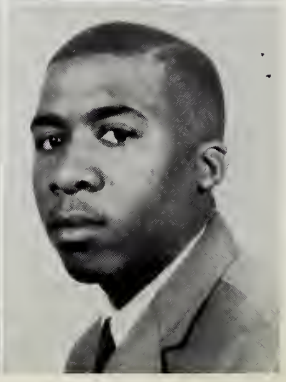

Sophomore Bascom Stewart, Manager, Campus Grill

Robinson, Annie C.

Robinson, Catherine

Robinson, Dorothy

Robinson, Erly

Rogers, Martha

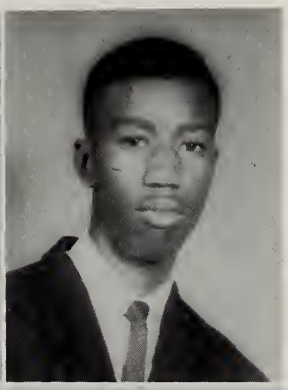

Ross, Delores

Saddler, Jesse

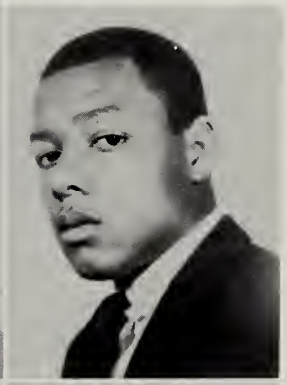

Sarvis, Juanita

Sellers, Jimmie

Sheard, Goshell

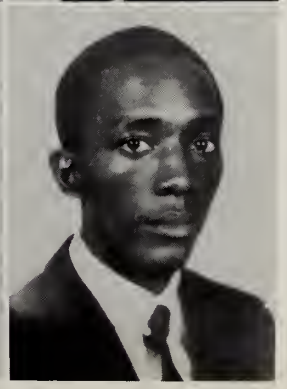

Sigall, Ola

Sims, Zettie

Slater, Willie

Sophomore, Patricia Johnson Selected Editor-in-Chief of 1965 Coahoman

McDonald, Mae Francis

Morgan, Lucille

Morgan, Shirley

Nathan, Letha

Noah, Pearlie

Newson, Bertha

Pickett, George

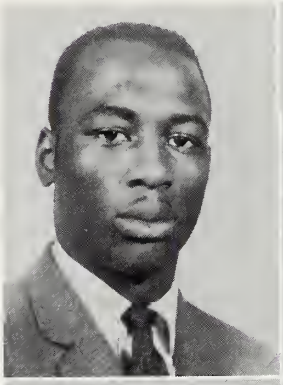

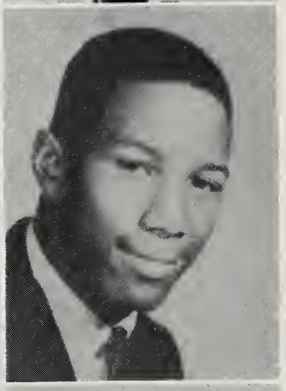

Puckett, Levon

Reives, Edna F.

Reives, Roger

Picture
Not
Available

Reynold, Jimmy

Reynold, Louise

Richmond, Mattie

Sophomore Sponsored Trip to M.V.C.

Towner, Charles

Turner, Etta

Wade, James

Picture Not Available

Ward, Mattie

Washington, Barbara

Washington, Jessie

Webb, Lois

Webb, Marion

Wiley, Annie

Wilkins, Jimmie

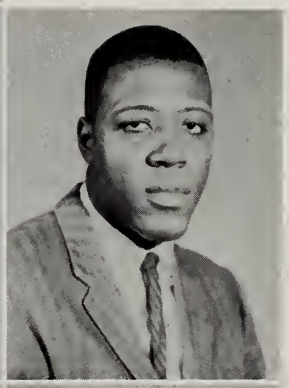

Williams, Ellen

Williams, Emma

Williams, Mattie

Sophomore, John Hurley, Class President
William Carter Six Years as Baritone Saxophonist in Band, J. T. Williams Ace Sousaphone Player Backbone of Band for 10 Years, Jessie Saddler Alto Saxophonist for 6 Years

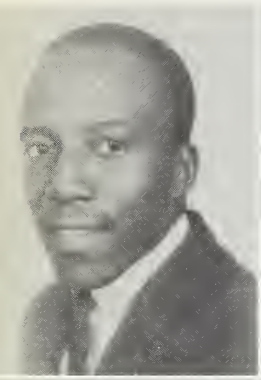

Matthew Williams

Sallie Williams

Emma Willingham

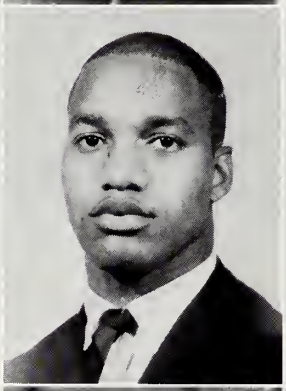

Margaret Windless

James Witherspoon

Annie Woods

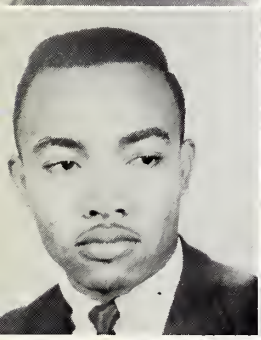

C. J. Woods

Marty Michell

Elmer Haynes

B.S.U. Contestants

Freshman Sponsors and Officers

V. GAINES

M. J. SHELBY

Picture Not Available

M. HOLMES

M. R. KEYS

T. W. RICHARDSON

L. BRAXTON

J. H. WHEATLEY

Picture Not Available

W. C. GAINES

G. GREEN

Picture Not Available

T. EDWARDS

G. ELLIS

J. JACKSON

SEATED L. to R.: Malinda Ford, Sec'y, Barbara Matlock, Asst. Sec'y, Panola Mitchell, Chaplin, Bonnie Conwell, Student Council Representative. STANDING L. to R.: John A. Smith, President, Mose Rollins, Vice President, Kenneth Thomas, Business Manager, Murphy Greer, Class Reporter, David Costic, Sergeant-at-Arms, Jimmie Autmon, Parliamentarian

344 Freshmen — Largest in History

Adams, Alvernica
Adams, Barbara
Andrews, Arma Jean
Autmon, Jimmie E.
Banks, Ceola

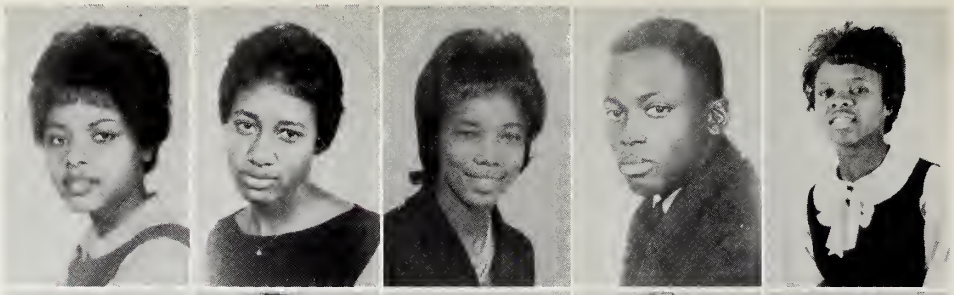

Barnett, Elaine
Barnett, Mary
Billings, Walter J.
Black, Mozella
Bluington, Estell

Breaux, Theodora
Brown, Annie
Brown, Aristeen
Brown, Beatrice
Brown, Louise

Bunns, Bobbie
Burl, Carrie
Burton, Odessia
Byas, Flora
Cain, Lula
Carson, Beatta

Carter, Augustus
Carter, Florean
Carter, Mattie
Clark, Mary
Clay, Jesse
Cleveland, Ben F.

Clinton, Vera
Coleman, W. W.
Conwell, A. E.
Conwell, Bonnie
Cooper, Charles
Culp, Mack

Barbara Matlock, Secretary of Freshman Class

Hatchett, Marilyn
Henderson, Betsy
Henderson, Cleotha
Henry, Walterene
Hicks, Oliver

Hill, Edith
Hill, Jo Ann
Hinton, Dorothy
Hodges, Essie
Hogan, Alma Rose

Hollimon, Elbridge
Holmes, Bobbie
Hutton, Lucy
Ivy, Dilcy
Jennings, Robert

Johnson, Marshall
Johnson, Minnie
Johnson, Vallena
Jones, Betty Ann
Jones, Irma
Jones, Freddie

Jones, Joe Willie
Jones, Kenneth
Jordan, Ernestine
Jordan, Mary A.
Journigan, Roy
Joyner, Jerdene

King, Sallie
Kinnard, Alfred
Kirkland, Elaine
Kirkland, Yvonne
Levy, Shirley
Lewers, Azria

John A. Smith, President of Freshman Class

Curry, Lula
Curtis, Barbara
Davis, Dorothy Pearl
Davis, Frankie
Davis, Oscar

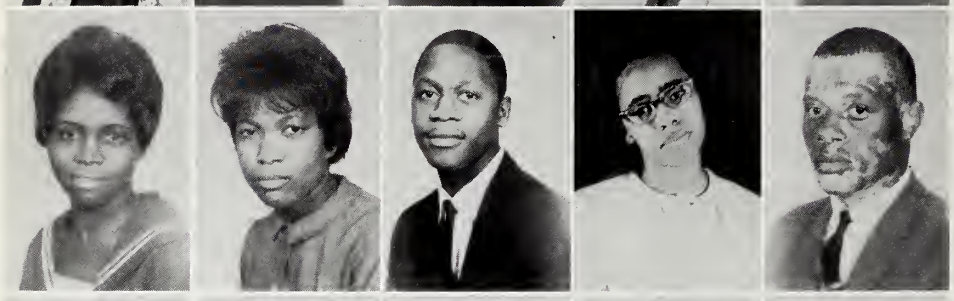

Davis, Pauline
Dixon, Fannie B.
Earvin, Bennie L.
Eley, Marion
English, L. C.

Epps, Clotee B.
Figgs, James
Flagg, Roy
Flowers, Amos
Floyd, Glasco

Ford, Malinda
Frierson, James
Gant, Melvin
Gant, Shirley
Gates, Barbara
Gates, Julia

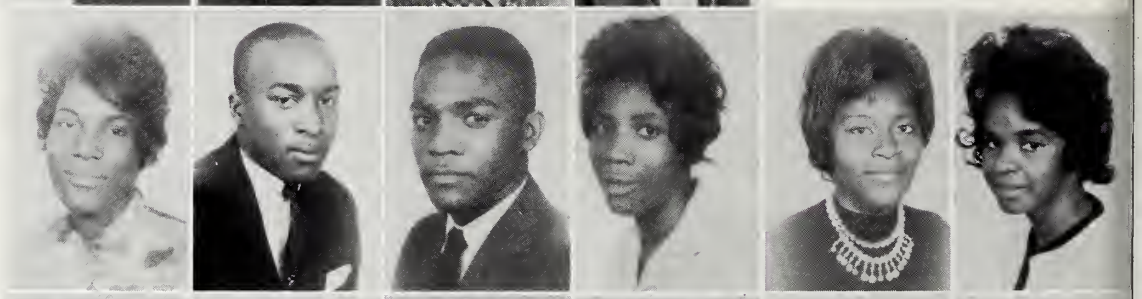

Gee, Norman
Gipson, Robbie
Grady, Brenda
Greer, Jimmy
Greer, Murphy
Griffin, Imogene

Griffin, Queen E.
Hall, Erma
Hannah, John E.
Hardmon, Andrew
Harris, Gladys
Harrison, Mildred

Seven Freshmen in the College Choir

Long, Arthur M.
Love, Marva J.
Luckett, Lula
Mallett, Jessie
Matlock, Barbara

McClellan, Thomas
McGee, Jessie
McGee, Violet
McGregory, Leola
McHenry, Jenie

McKinney, Marshell
McLaughlin, Mattie
McLaurin, Esther
McNair, Virginia
McShepard, Granell

Mickles, Ernest
Mills, Erma L.
Mitchell, Panola
Morris, Rufus
Mosley, Osborne
Nash, Shirley

Neal, Herdistine
Nelson, Nadine
Newson, Willie
Nichols, Joyce
Norman, Eva
O'Neal, Charlie

Osborne, Frank
Pace, Zora
Parker, Helen
Parker, Willie E.
Patton, Melvin
Poindexter, C. L.

Four Freshmen in the Band

Pullin, Mary
Randle, Mildred Y.
Reed, Tommy
Reid, Emma
Riley, Daphine

Robinson, Margaret
Robinson, Zelda
Rucker, Joyce
Russell, Bessie
Scott, Joseph

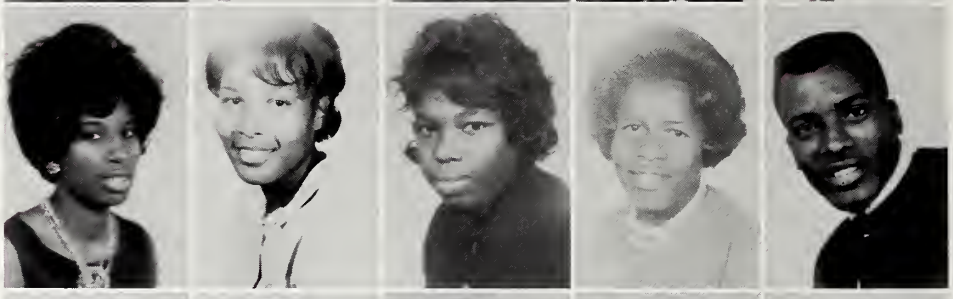

Scott, Melver
Seals, Georgia
Seals, Vera
Self, Olenza
Sellers, Callie

Shaw, Mary
Sias, Johnnie
Simmons, Eva
Sims, Elizabeth
Skipper, Josephine
Smith, Arlene

Smith, Dorothy
Smith, Ella
Smith, Emma
Smith, Eva
Smith, John A.
Smith, Marie

Spann, Leola
Spears, Martha
Spears, Rosie
Standford, Lettie
Stansburry, Ethel
Stanton, Geneva

Seven Freshmen in the B.S.U.

Staten, Raymond
Stewart, Mary
Stewart, Rose Mary
Stokes, Elizabeth
Stringer, Marion

Stubbs, Thomas
Sykes, Rosa Ann
Taylor, Earline
Taylor, Sevelda
Thomas, Kenneth

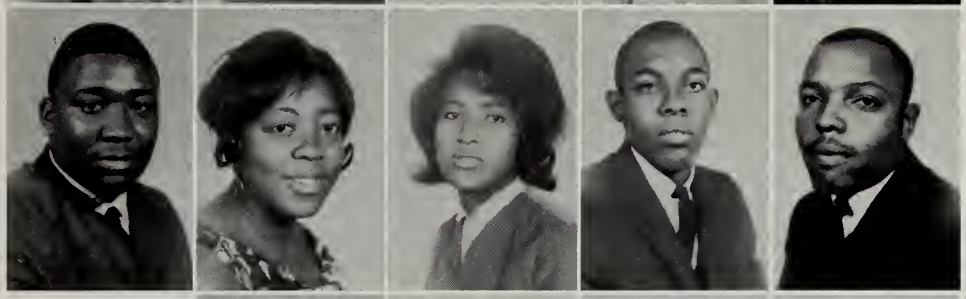

Thomas, Larry
Thomas, Lillie
Thompson, Leathoial
Thompson, Woody
Todd, Fontroy

Todd, Johnny
Tolliver, Robert
Tuckson, Larry
Tuckson, Lee A.
Turner, Allen
Turner, Eddie

Turner, James
Tyler Louis D.
Walker, Celia
Walls, John E.
Washington, Josie
Webb, Irma

Webb, Mary
West, Emma
White, Mamie
Whitfield, Julia
Wiley, William
Williams, Annie

Kenneth Thomas, Business Manager of Freshman Class

Willis, Patricia
Wilson, James
Windham, Calvin
Wright, George
Wright, Hattie

Wright, Roy
Young, Mary
Young, William
Johnson, Robert
Pickett, Alzeda

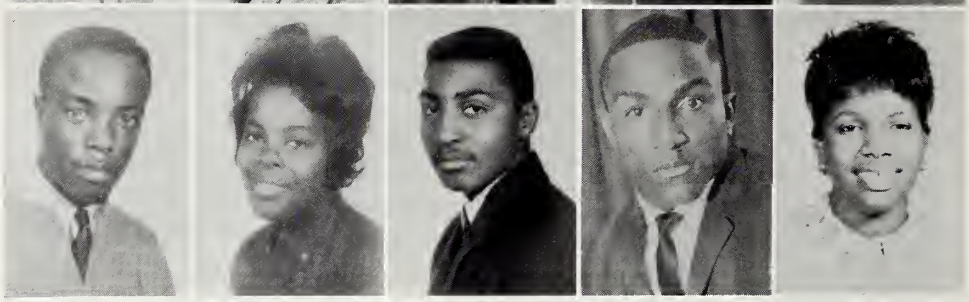

Our Pep Team is Really in Action

Senior Officers and Sponsors

MR. WILSON

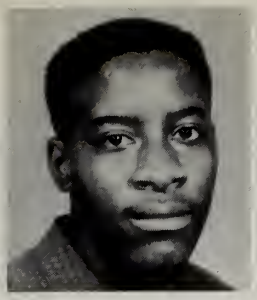

JAMES ROBINSON

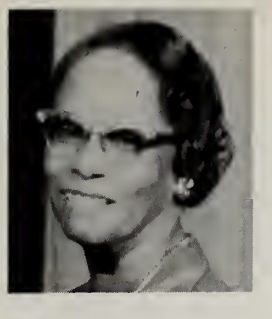

MRS. JACKSON

CHRISTINE SHELBY

Picture Not Available

MR. HERSEY

Senior Class Officers

L. to R.: Martha Armstrong, Treasurer; Marilyn Whitehead, Assistant Secretary; Dorothy McDaniel, Secretary; and Robert Giles, President

Miss Margaret Christine Shelby; "Miss AHS of 1965", is the daughter of Mr. and Mrs. Melvin Shelby of Moon Lake. She graduated with high scholastic honors from Hull Jr. High School in 1962. Beginning as a Sophomore at Coahoma A.H.S., she continued to progress and achieved academic and social honors throughout her high school career.

Her participation in the local and state 4-H and NHA Clubs motivated her to an eye toward a career in Commercial Dietetics.

MR. A.H.S.

James Robinson is the son of Mrs. Elizabeth Robinson, Dublin, Mississippi.
He entered Coahoma A.H.S. in the fall of 1962 after graduation from Dublin Jr. High School.

James is an active member of the Hi-Y and holds a spotlight in the band as a player of the Alto Saxophone. He is aiming toward a career as an accountant.

Seniors of '65

Four Members of the Basketball Team Are Seniors

Allen, Edward
Anderson, Darrel
Anderson, J. B.
Anderson, Odessa

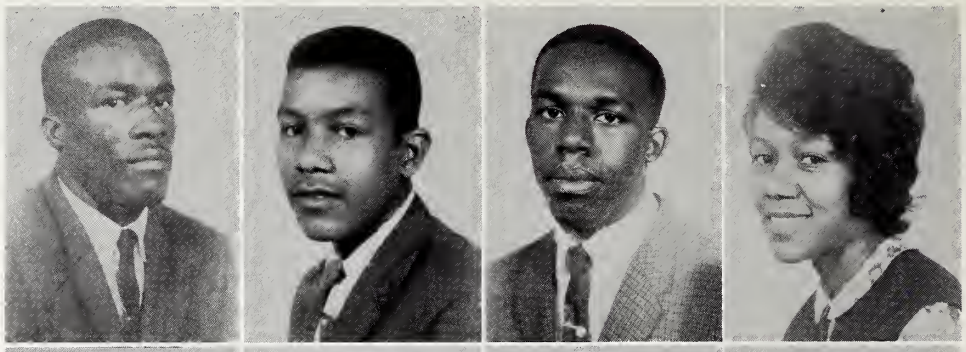

Armstrong, Martha
Bass, Johnnie
Bennett, Tyrone
Brackett, Leora

Bryant, Edna
Bryant, James
Burt, Abbie
Claybrook, Ann

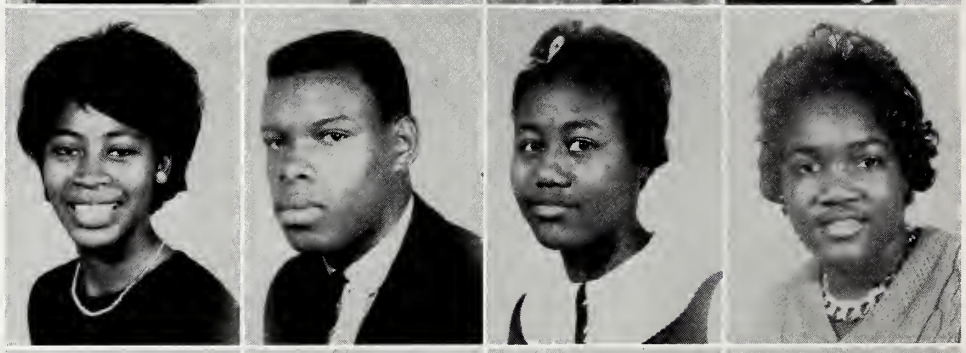

Collier, Anthony
Collins, Eddie
Collins, Sylvester
Cosby, Jacquelyn

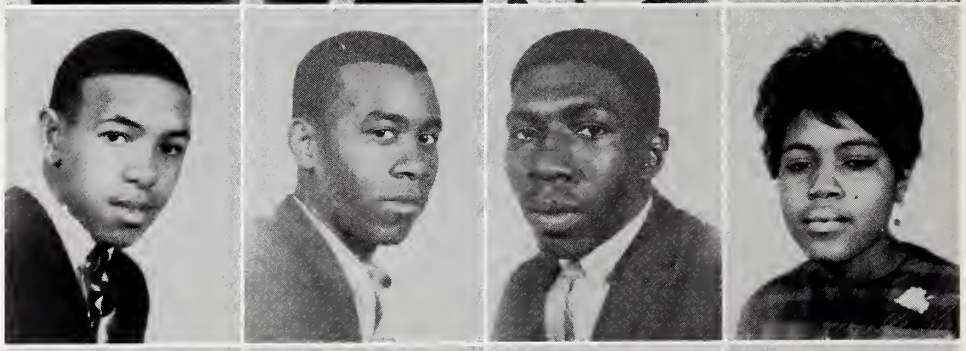

Daniel, Betty
Davis, L. B.
Davis, Mary
Davis, Willie

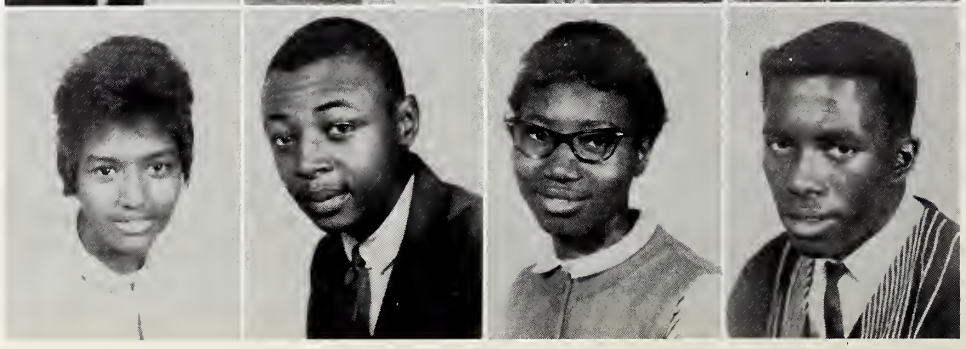

Seniors of '65

Five Members of the Football Team Are Seniors

Dodd, Mary
Dugar, Earline
Durr, Mary
Fair, Doris

Flagg, Melvin
Flagg, Rosa
Flowers, Dennis
Ford, Evelena

Garnett, John
Gaston, Heerey
Gates, Finis
Gates, Maggie

German, Irene
Giles, Robert
Greenwood, Roosevelt
Hale, Louis

Harris, Davis
Harris, John
Hart, Stanley
Hemphill, James

Seniors of '65

Sixteen Members of the Band Are Seniors and Three in the Choir

Hodges, L. V.
Houston, Bettye
Ingram, Robert
Johnson, Catherine

Johnson, Lillie
Jones, Annie
Jones, Johnny
Kelly, Essie

Lathan, Virgie
Love, R. L.
Maggitt, Lillie
Malane, Donald

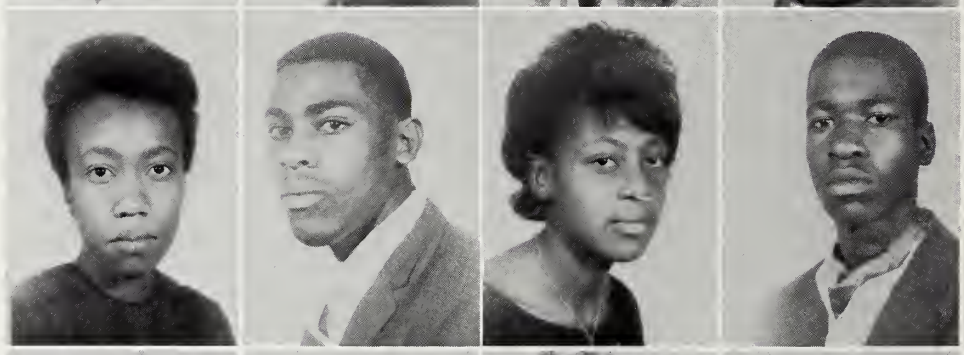

McClinton, Yvonne
McDaniel, Dorothy
Montgomery, Delores
Moss, Jackie

Oliver, Josie
Outlaw, Betty
Perkins, Estell
Pringle, Gardenia

Seniors of '65

Twenty Members of the High School Dramatics Clubs Are Seniors

Rhodes, Edward
Rhodes, Pearlean
Roberts, Arthur
Robinson, Alphonia

Robinson, James
Robinson, Zettie
Rosenthal, Ora
Ruffin, Walter

Sanders, Alfredia
Scott, Emma
Shelby, Margaret C.
Smiley, Johnny

Smith, Maxine
Simmons, David
Snerling, Lena
Stokes, Florida

Taylor, Vinorah
Vine, Rebecca
Waters, Ethel
Watson, Mae Willie

Seniors of '65

Four Seniors Have Offices in District Hi and Tri-Hi-Y Council

West, Nellie
Weston, Rosetta
White, Jessie
Whitehead, Marilyn

Whitehead, Wilmon
Whitfield, Robert
Williams, Betty
Williams, Clara

Williams, Edgar
Williams, Robert
Williams, Victoria
Wilson, Carolyn

Wilson, Myrtle

Eleventh Graders Gave Pound Dance for "Needy People"

Anderson, Esteria
Anderson, Percy
Armstrong, Willie
Atkins, Sam
Anderson, Beckem

Bennett, C. B.
Benson, Cora
Branch, Mary
Braxton, Harry
Britton, Joseph

Brooks, Betty
Brown, Emma
Bullock, Tommy
Burks, Dorothy
Carter, Albertine

Carter, Modena
Clark, Billy G.
Clarke, Myrtle
Clemon, Celia Mae
Collier, Nayland

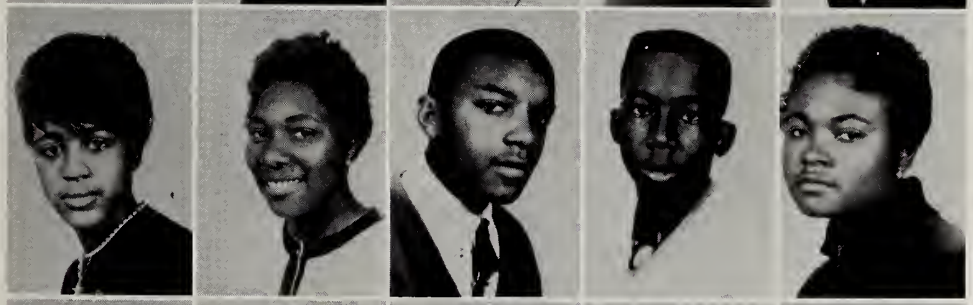

Collins, Annie B.
Cooper, Ida M.
Cosby, Edward
Cosby, Lurinzo
Davis, Mary E.

Donn, Tankie
Early, Gracie
Eloby, Thomas
Evans, Rosie Lee
Fields, LaSandra

Eleventh Grade Class Has 29 Students

Furdge, Dorothy
Garner, Ruby
Gipson, Vennie L.
Harrell, Bertha E.
Harris, Bernice

Haynes, Wilbur
Haynes, George
Henderson, Betty
Hervey, Eurmon
Higgins, Joseph

Hill, Birdie
Hopkins, Ruthie L.
Hurbert, Laura
Jackson, Mary Ann
Johnson, Earnestine

Johnson, Eugene
Johnson, Jimmy
Johnson, Ora L.
Jones, Charles E.
Kinard, Edward L.

Lampkin, Dorothy
Lathan, Jerutha
Lee, Willie B.
Lipsey, Mamie
Lipsey, Sarah

Long, Carl
Martin, Atlean
Monroe, Fannie
Outlaw, Annie R.
Owens, Lizellar

Eleventh Grade Class Active in Y's

Peace, Della M.
Perryman, Leroy
Pettis, Tryphonia
Pettis, Zettie M.
Phillip, Daisy

Phillip, Jesse
Ray, Jimmy
Redrick, Shirley
Reed, Andria
Reed, Mary L.

Robinson, Elbert
Robinson, Jewel
Seawood, William
Shaw, Jennett
Sheds, Mozella

Skelton, Annie L.
Smith, Charles
Smith, L. B.
Smith, Jessie
Spann, Paggy J.

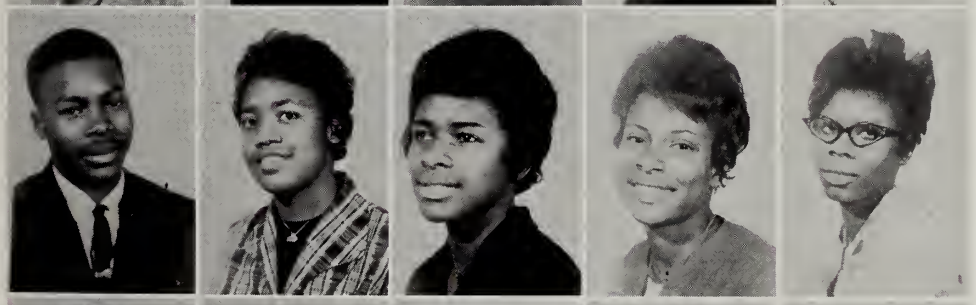

Spencer, W. C.
Stewart, Lillian
Story, Cynthia
Tyler, Catherine
Van, Mamie

Washington, Alice
Washington, Barbara
Washington, Hilda
Webb, Leroy
Webster, Rosa

Eleventh Grade Class Active in Band, Choir and N.F.A.

Whitehead, Laura
Whitehead, Lonnie
Whitefield, Albert
Wilder, Oscar
Wilder, Ruby

Williams, Julia
Williams, Nancy
White, Pearlie
Lipsey, Mamie
Robinson, Phyllis

Tyler, Appolone

Juniors and seniors "care and share".

254 Members in the Tenth Grade Class

Adams, Alonzo
Adams, William
Anderson, Priscilla
Armstrong, Emma
Bailey, S. T.

Bass, Bailey
Banks, Margie
Banks, Mattie
Baker, Charles
Baggage, Deloris

Belle, Earnestine
Blocker, Carrie
Blunt, Clemetine
Branch, William T.
Brown, Woorow

Bryant, George
Bryant, Joyce
Chatman, Rosie
Christian, Jerry
Clark, Johnny

Cole, Essie
Collin, Norma
Conrad, Marie
Cosby, Lendia
Cunningham, Reese

Curtis, Beatrice
Davis, Deloris
Davis, Helen
Davis, Juanita
Davis, Roy

Driver, Yvonne
Eloby, Julius
Galloway, Maggie
Glenn, Annie L.
Griffin, Bessie

Tenth Grade Has 27 Honor Roll Students

Harris, Elizabeth
Harris, Odessa
Hanes, Evelyn
Haynes, Oscar
Hearn, Reatha

Henderson, Viola
Hervy, Josephine
Hodges, Mary
Hodges, Oneida
Huggins, Gloria

Ingram, Dorothy
Jennings, Dorothy
Johnson, Charles
Johnson, Curtis
Johnson, Ellen

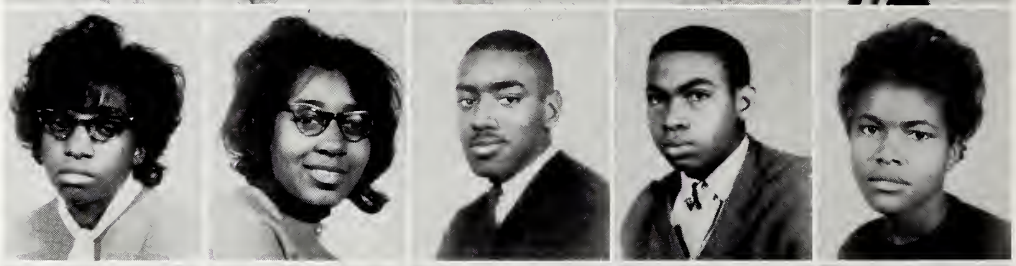

Johnson, Estella
Johnson, Jessie
Johnson, Jessie Ruth
Johnson, Lillie
Jones, Pearlean

Lampkin, Deloris
Lane, Lenora
Lockett, Bettie
Long, Sandra
Maggitt, Bertha

Mahone, Emily
Malane, Raymond
McCune, Gloria
McDaniel, Glover
Minor, Coretta

Neeley, Gregory
Nelson, Ella
People, Edna
Pernell, Willie
Pleasant, Willie

Tenth Grade Has 18 Choir Members

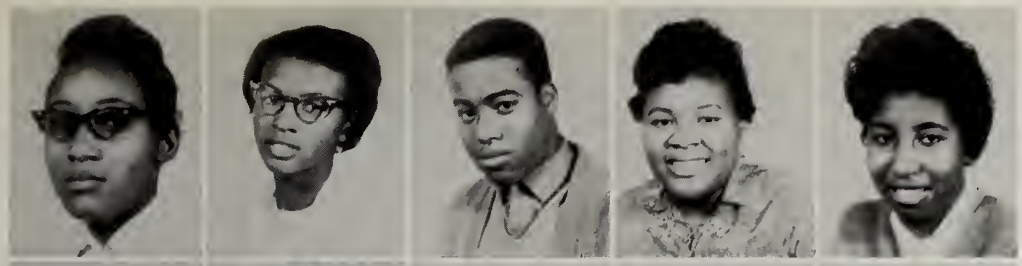

Ransom, Elizabeth
Robinson, Leatha
Robinson, Lionel
Sanders, Jo Ann
Sargent, Rita

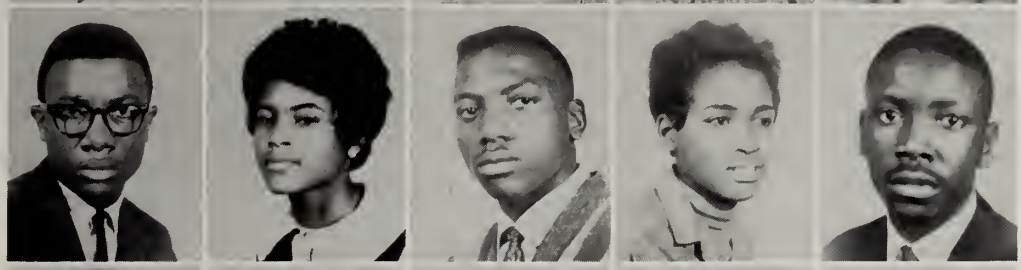

Shanks, Warren
Stapleton, Clyde
Steveson, Joe
Story, Dorothy
Spann, John

Spencer, Beatrice
Taylor, Verdie
Torry, Edgar
Valentine, Lettie A.
Victory, Shirley

Washington, Katherine
Washington, Ollie
Webb, Rosetta
Wilkins, Helen
Williams, Bettye

Williams, Euie
Williams, Eula
Williams, Johnetta
Williams, Sylena
Willis, Gladys

Yates, Robert
Anders, Barbara

Popular Sophomores

Twenty Four Ninth Graders Made the Honor Roll

Anderson, Lizzie
Anderson, Sarah
Badger, Ethel
Bedone, Jesse
Bennett, Richard
Boyd, Larry

Bradley, Daisy
Bradley, Inell
Bundley, Inell
Branch, Larry
Brown, James
Brown, Johnny

Brown, Margaret
Brown, Robert
Brunt, Corinthian
Brunt, John L.
Budgett, Shirley
Burnelle, Francis

Burnside, Willie
Butler, Lena
Campbell, Sandra
Collins, George
Cosby, Carolyn
Cosey, Evelyn

Cotton, Clotha
Cross, Betty
Cummings, L. A.
Cunningham, James
Daniel, James
Dampier, Jeff

Darrough, Melvin
Davis, Albertine
Davis, Ida
Davis, Sadie
Driver, E. W.
Dugar, Isiah

Evans, Robert
Eloby, Roosevelt
Flowers, Wanda
Ford, Leona
Foster, Dorothy
Furdge, Willie M.

Number of Ninth Graders Participating in Various Activities: Basketball 5, Football 8, Band 11

Gathings, John
Glover, L. G.
Griffin, Bobbie
Hagan, Candy
Halbert, Rosie
Harper, Jennie

Harrell, Albert
Harrell, Isaac
Harris, Annie
Harris, Clara
Harris, Napoleon
Harris, Tereatha

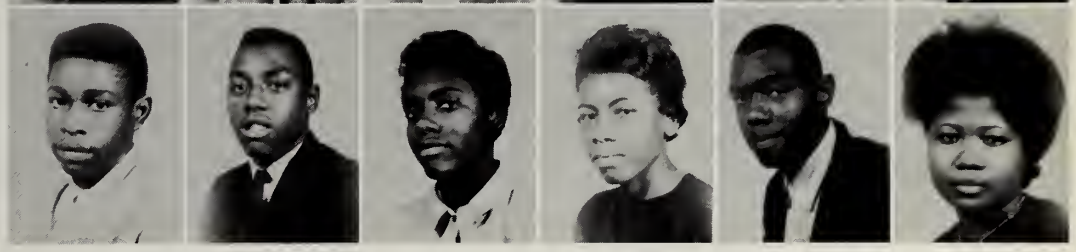

Picture Not Available

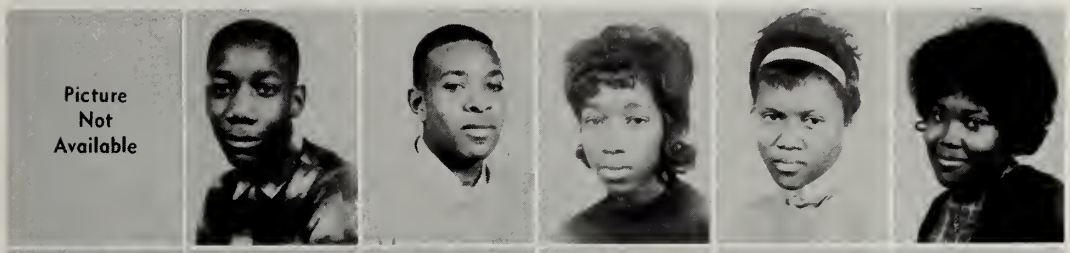

Haynes, Chester
Haynes, John
Haynes, Larry
Henderson, Bobbie
Hopkins, Louise
Hornburger, Deloris

Howard, Dorothy
Houston, Willie
Jenkins, Mary
Johnson, Daniel
Johnson, Earl
Johnson, Ella

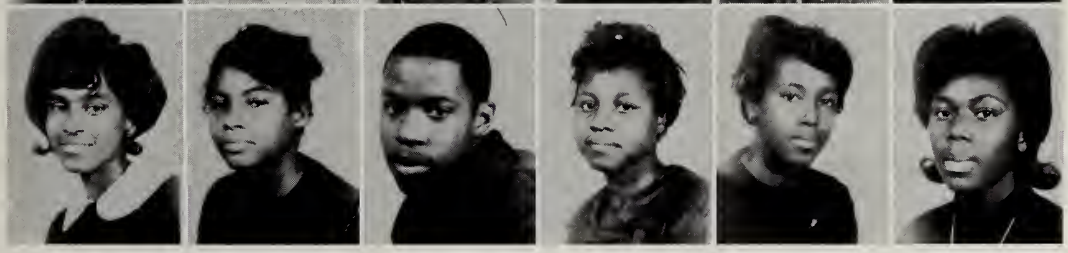

Johnson, Mary A.
Johnson, Tressie
Jones, Donnie
Jones, Estella
Jones, Lena
Jude, Julia

Kelly, Shirley
Kinsey, Carter
Kyles, Nathaniel
Lewis, Everlina
Lockett, Willie
Long, Freddie

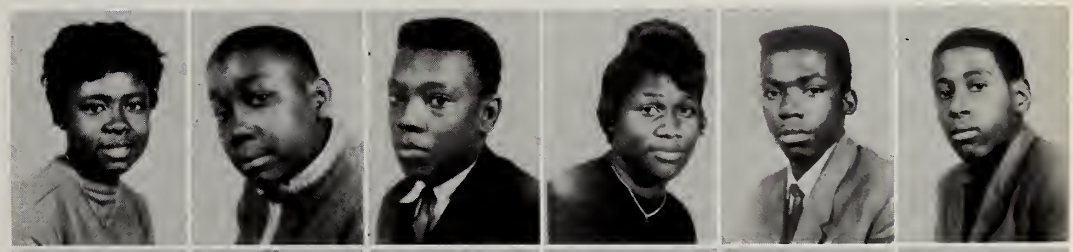

Luster, Floyd
Martin, Lula
Mattox, Irene
McCray, Betty
McCullough, E.
Miller, Roosevelt

Ninth Grade Sections Performed Many Science Experiments

Mitchell, Lillie B
Moore, Lebertha
Moore, Samuel
Monagan. Webster
Murry, Jerry
Allison, Veola

Patterson, Bernice
Peace, Harry
Peoples, Joyce
Pleasent, Earlene
Poindexter, Lenorma
Pollard, Julia

Pollard, Rosie
Riley, Lloyd
Robinson, Emma
Rowe, Virgie
Spann, Barbara
Thomas, Clifton

Spencey, Carrie
Stanton, Cornelius
Staple, Katie
Stimage, Elizabeth
Stokes, Hill
Sykes, Jessie

Thomas, Bettie
Tigue, Katherine
Torry, Cleotha
Tribble, Dorothy
Tucker, Bobbie
Walker, Bobbie J.

Walker, Irma L.
Walker, Loistine
Walker, Robert
Washington, Emma
Webster, Joshus
Webb, Tommy

Weems, Clarence
White, Ida
Whitehead, Lossie
Williams, Dyonne
Williams, Venitra
Williams, W. C.

Highest Point on Honor Roll 2.80

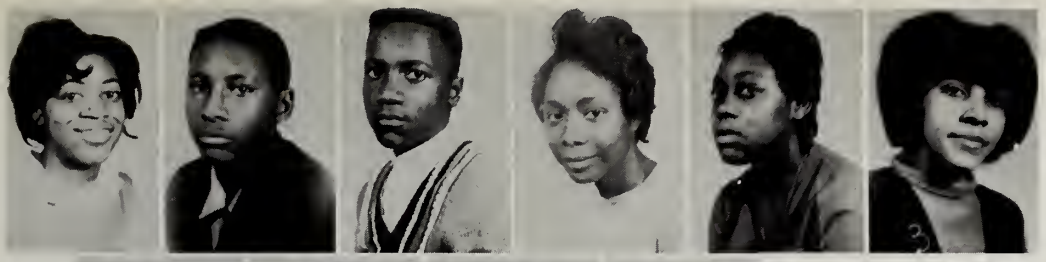

Willis, Annie
Wilson, Samuel
Wilson, Woodrow
Word, Lula
Wright, Dorthy
Yarbrough, Barbara

Miller, Earnest
Jones, Lena
Neals, Shirley
Starks, Brenda

PASSENGERS

Eighth Grade

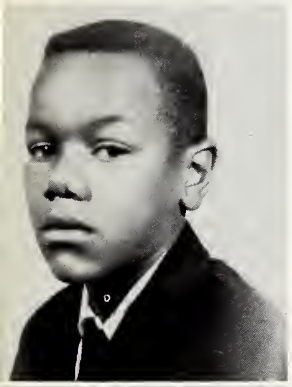

Anderson, Walter

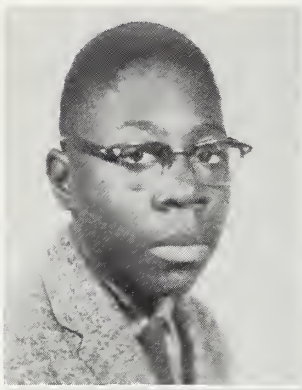

Dodd, Arby Dean
Felterston, Arthur Bennie

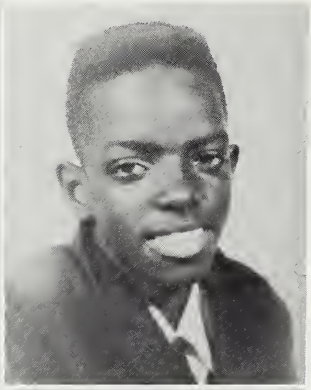

Field, Louise
Gambrell, Dwilette
Howard, Larry

Hunter, Lady Mae
Johnson, Dorothy Mae
Johnson, Eva Mae

Seventh Grade

Branch, Caroline
Brugett, Toney
Burnside, Robert Earl
Burton, Sarah Mae
Davidson, Pearly Mae

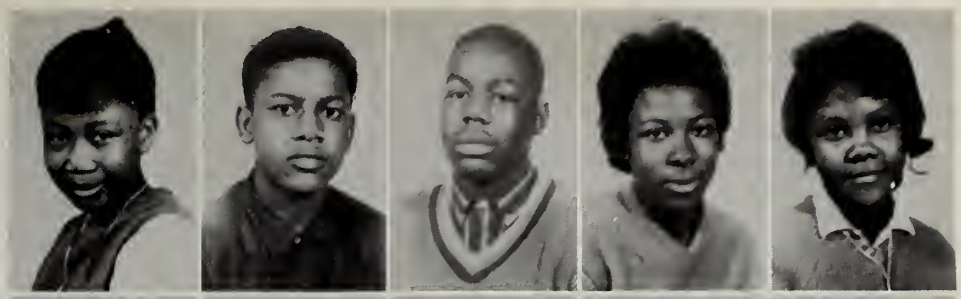

Edwards, Barbara
Flenoy, Frank
Howard, Mary Lee
Johnson, Doris A.
Jones, Bessie Mae

Long, Juanita
Mobley, James H.
Mobley, Velma
Moore, Leroy
Miller, Mattie Lee

Marious, Jannie B.
Parker, Joe E.
Porter, Dorothy Mae
Reynolds, Joe
Smith, Veluie

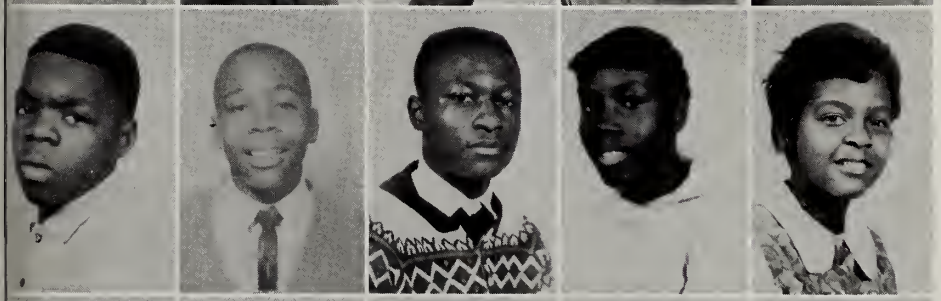

Stimage, Dan Allen
Thompson, Charlie
Torry, Allen
Tyler, Maxteen
White, Bertha Lee

White, Tommy Lee
Williams, Daisy Mae
Williams, Tommy
Wright, Frank
Travis, Melvin

Elementary Department

SIXTH GRADE
Mrs. Barbara Wheatley, Teacher

FIFTH GRADE
Mrs. Arnold Chambers, Teacher

FOURTH GRADE
Mrs. Lois S. Edwards, Teacher

THIRD GRADE
Miss Earline M. Anderson, Teacher

Elementary Department

FIRST GRADE
Mrs. Rosa M. Brown, Teacher

SECOND GRADE
Mrs. Gloria D. Queen, Teacher

ACTIVITIES
...WITH CHALLENGE

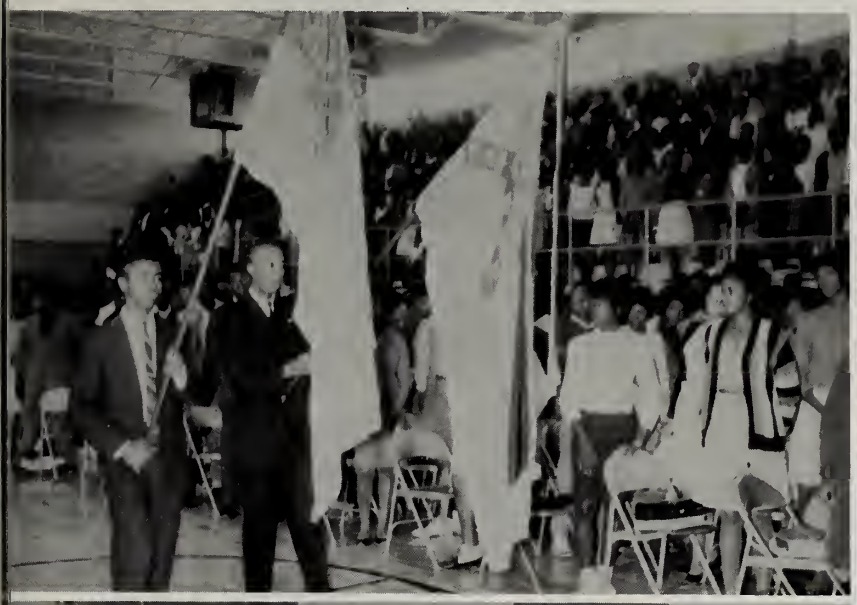

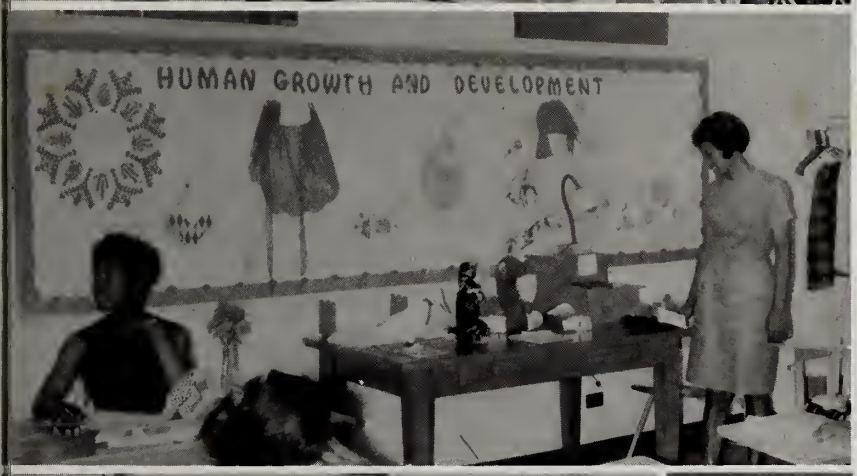

STUDENT COUNCIL BULLETIN BOARD
SPONSORS: Mrs. Zee A Barron and Mr. Lee Roy Garmon
CHAIRMAN: Albertine Carter and CO-CHAIRMAN: Jimmy Johnson

Student Council

STUDENT COUNCIL OFFICERS
L. to R.: Jimmy Johnson, Assist. Sec'y, Grover Woodfork, Vice President, Jimmy Wilkins, President. L. to R. SEATED: Edna Bryant, Secretary and Leora Small, Treasurer

The Student Council is made up of students elected from the entire student body to serve as an example of democracy. Each class and organization elects students to represent them in all matters that concern the entire school.

Officers of the Student Council attended the state workshop and the state meeting.

Among the activities sponsored by the Student Council this year were: A weekly movie, contributed to needy during yuletide season, Homecoming, constitution revision, Academic Improvement, Back-to-School Dance, new methods of Election, Decorated High School and College Bulletin Boards, contributed to Polio Fund, and presented certificates to honor students.

COLLEGE STUDENT COUNCIL REPRESENTATIVES
L. to R.: DeVoyce Campbell, Carl Hardmon, Dorothy Robinson, Michael McLaurin and Martha Rogers

Promotes Good Government

HIGH SCHOOL STUDENT COUNCIL REPRESENTATIVES
L. to R.: Florene Oliver, Christine Shelby, Stanley Hart and Albertine Carter

Sophomore Honor Students

Who's Who in C.J.C.'s Academic World

Freshman Honor Students

High School Honor Students

We strive to walk as one of them.

1964 High School Class Day

Greeting From The Senior Class

Our Class Historians

A Day Of Great Expectation

A Song Of Tomorrow

The Girls File Out

Mr. Woodfork

A Tropical Scene

1964 College Class Day

The anxiously awaited day has finally arrived for the 1964 graduates

Valedictorian, Clemmie Williams, bids farewell to Coahoma Jr. College

Charles Jones testifies that the 1964 graduating class is now ready to take a new stand.

Roberta Wells foretells future accomplishments.

May Day Queen

ELIZABETH STIMAGE and Attendants

Dancers Peform for Queen

Wrapping the May pole indoors

May Day Activities

May Day Activities
We are really having fun

The Majorettes are in action

Let's Square Dance

The Hawaiian Twine

Miss Coahoma Jr. College

DeVOYCE CAMPBELL, SOPHOMORE ENGLISH MAJOR, OXFORD, MISSISSIPPI

Miss C.J.C. Enters the Court

The Coronation

MISS A. H. S.
CHRISTINE SHELBY

MR. A. H. S.
JAMES ROBINSON

The Royal Family

Queen, Captain and Court

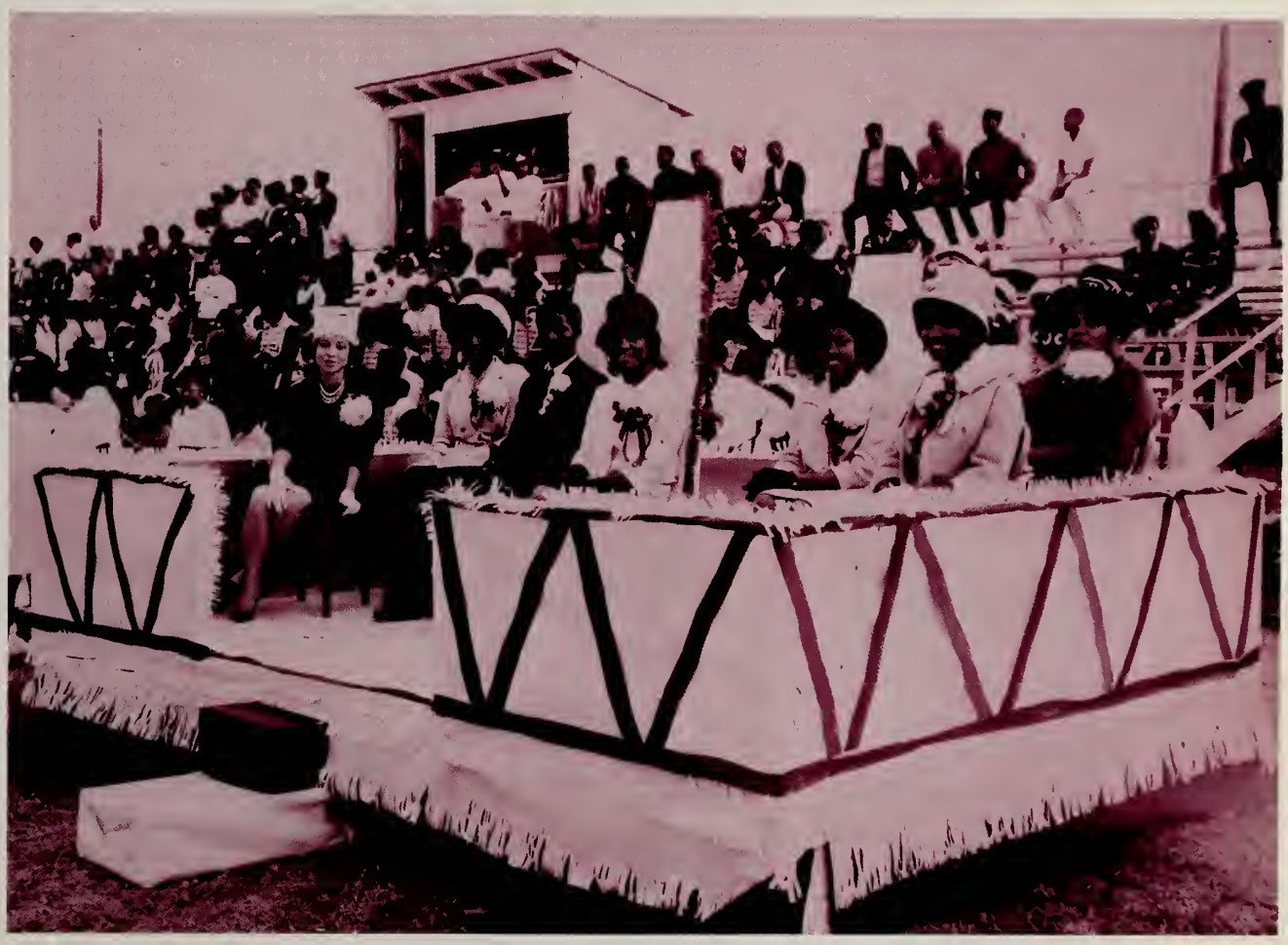

Queen and Her Court

HIGH SCHOOL CHOIR
Mrs. G. R. Keys, DIRECTOR

COLLEGE CHOIR
Mrs. G. R. Keys, DIRECTOR

HEAD MAJORETTES
Marilyn Whitehead, Mary Branch & Frankie Davis

C.J.C. and A.H.S. BAND
Miss Consuella Carter, BAND DIRECTOR

Band Activities

Band Ensemble

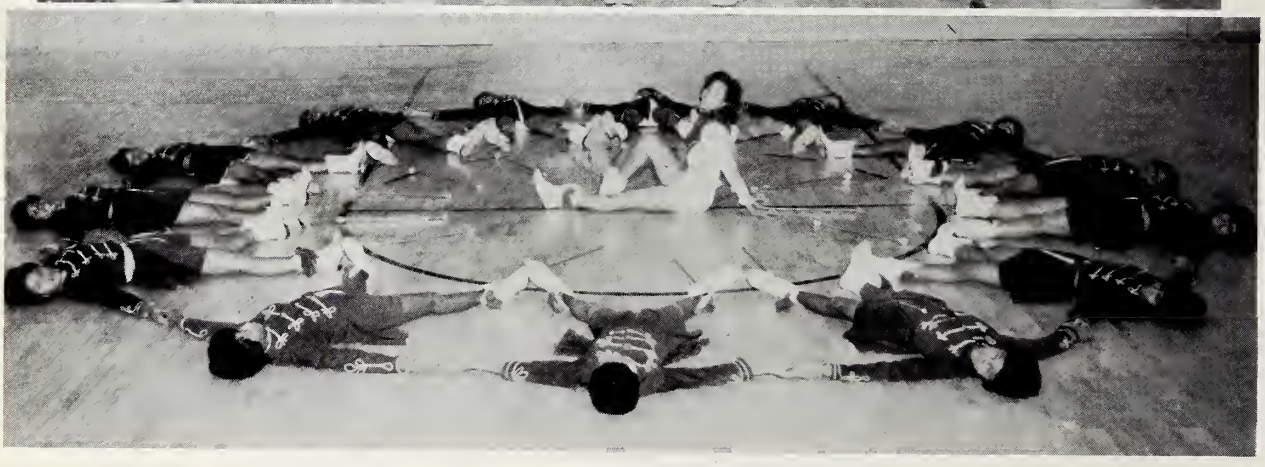

Majorettes

Band in

Formation

Brass

Homecoming Scenes

Cheerleaders ready for action

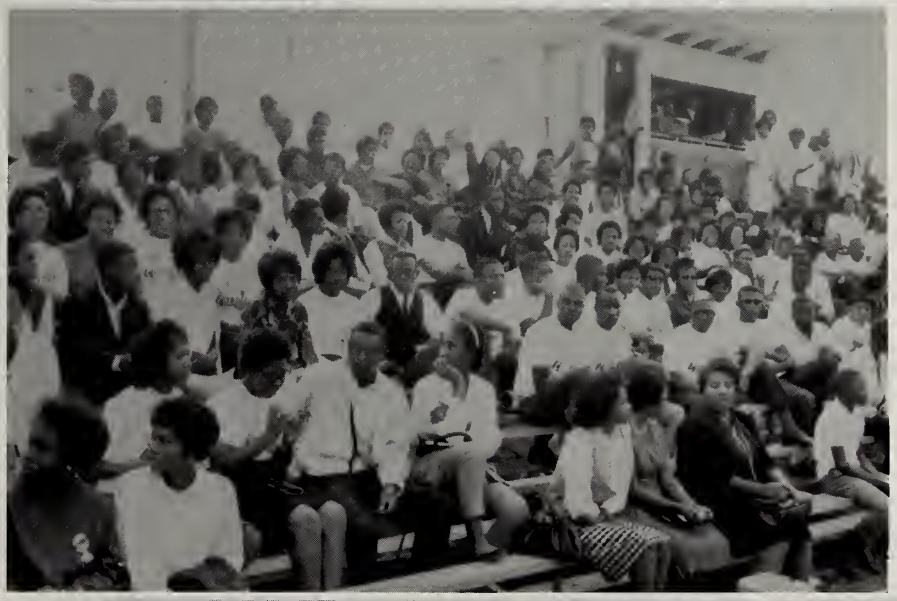

Watchers are ready for another touchdown

Everyone seems to be excited

Homecoming Scenes

Queens in Cars

Attendants In Cars

Queen and Court Watching Game

Queen with football player
Attendants look on

Homecoming Festivities

Bulletin Board

Miss C. J. C. and Friends

Band

Dancing Partners

1964 Art Exhibit

Mr. T. W. Richardson, INSTRUCTOR
Hardmon, Eloby and Leonard

Modern Art

Leonard and His Creations
Pastels and Charcoal

Budding DaVincis and Michaelangelos Admire Their Own Work
Hardmon, Eloby and Leonard

College Art Students

Thomas Eloby, high school sophomore poses with his original painting of "Mona Lisa"

Art Activities

Elementary

College

Meeting the Challenge of Science

Sophomore, Physical Science Class
MR. KEYS, INSTRUCTOR

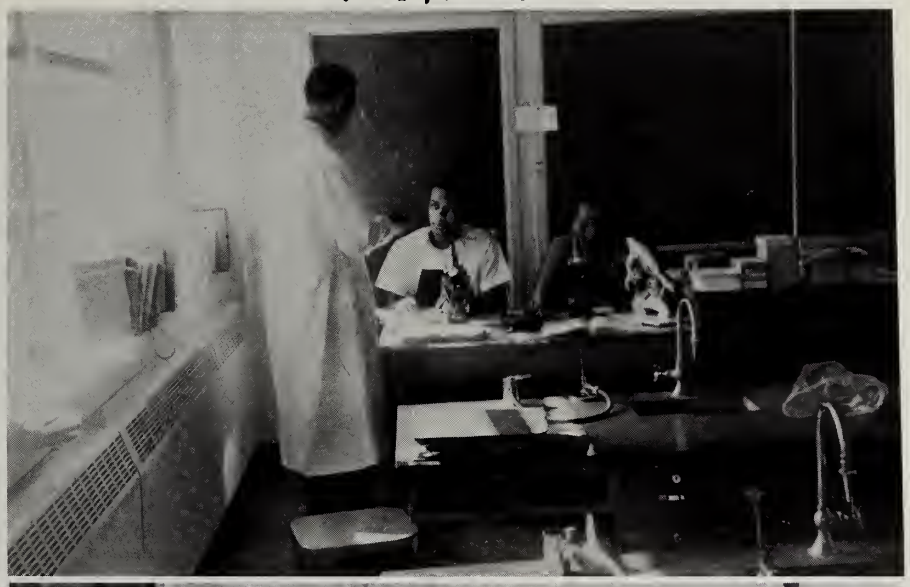

Mr. Gambrell with Freshman Biology students

Science Symposium

B. F. McLAURIN, JR. Discusses his Master's Thesis in Entymology

Faculty question the speaker. Dean chats with guests

Guests serve themselves

Speaker and Sponsors reminisce

It was not entirely serious and scientific

Not champagne, just ginger ale and bright lights

Science Symposium

Officers of the Science Symposium
Lester Davis, President

Science Symposium Members

Members of the Science Symposium enjoying a lecture at their social

Students concentrating on the lecture

Elementary Science Fair

Prize Winning Projects

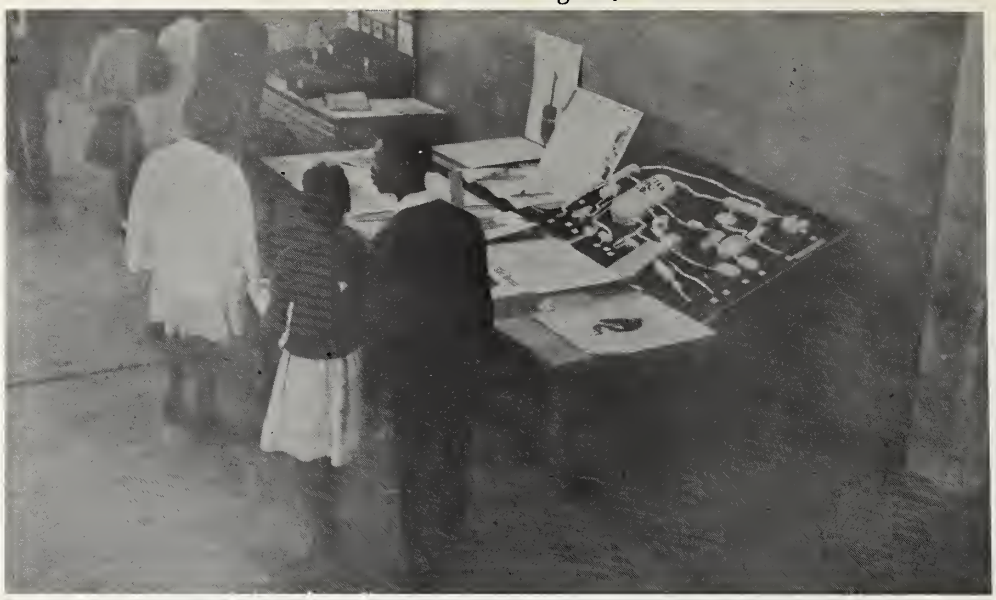

Students View Projects

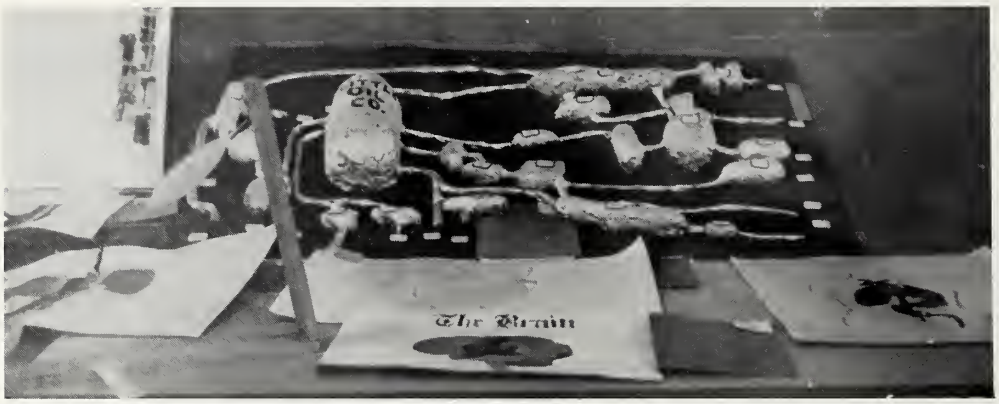

The Human Brain

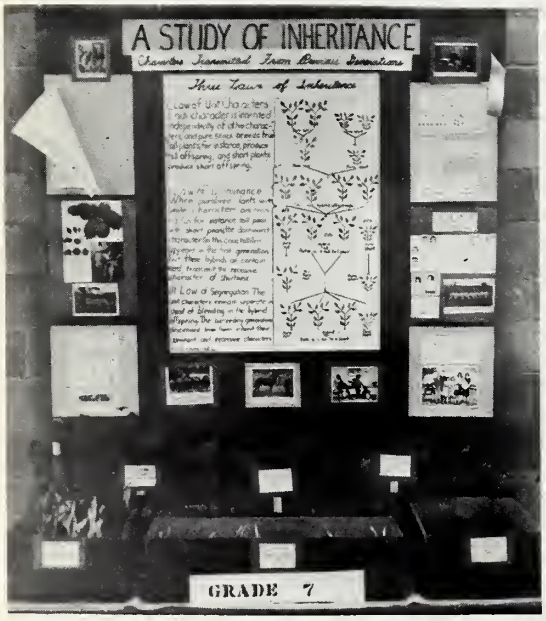

A Study of Inheritance

How Electricity is Used

The Gaussian Club

FRONT ROW L. to R.: Joseph Furdge, Irma Webb, Panola Mitchell, Mattie Ward, Myrtle Houston, Arthur Walls

BACK ROW L. to R.: Nathaniel Brooks, Todd, Robert Boone, Elberidge Holliman, Jimmie Wilkins, Clara Battle, Earnestine Jordan, Mary Goss and Harrison

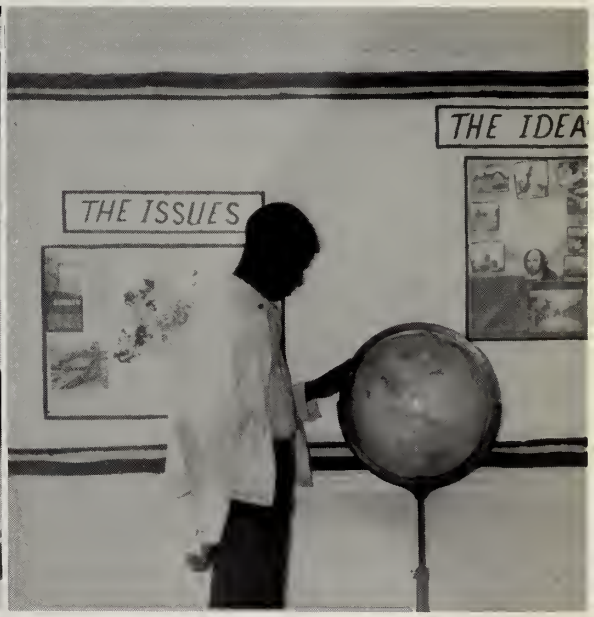

High School History Class - Mr. B. S. Gooden, SPONSOR

In Pursuit of Excellence

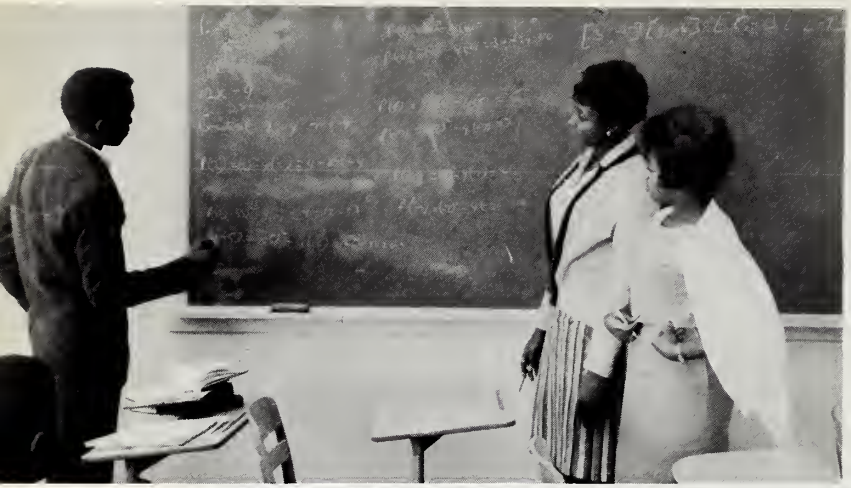

Mathematics can be difficult

Mr. George Ellis, INSTRUCTOR

World Literature Class
studies Shakespeare

Mrs. Barron, INSTRUCTOR

Education Class

Education Class - Mrs. M. Shelby, INSTRUCTOR

A class learns to use visual aids

Human growth and development projects

Business Education

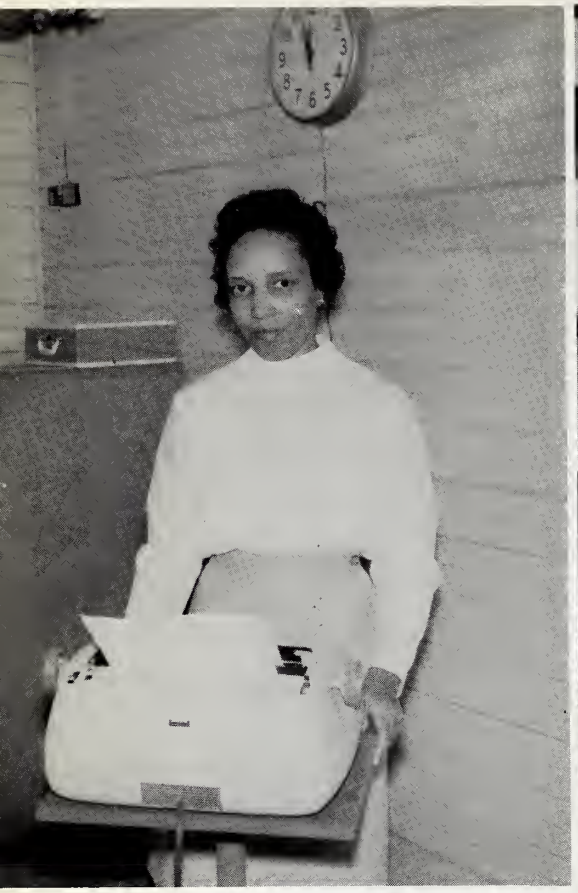

Mrs. C. J. Curry, INSTRUCTOR

TOP: Sophomore Business Majors

BOTTOM: Freshman Business Majors

Freshman Business Majors Shorthand Class

Business Education

Sophomore Business Practice Classes

High School Typing Class
Mrs. Dorothy M. Armstrong, INSTRUCTOR

Home Economics

A quick look at Teen-age Nutrition

Mrs. Gambrell Teaches tomorrow's Homemakers

Class Day in the Home Economics Department

Vocational Education

Home Economics - Mrs. S. M. McLaurin, INSTRUCTOR

N. F. A. - Mr. Warren G. Shanks, INSTRUCTOR

We Learn by Doing

College Carpentry Class

High School Carpentry

This Is Not Commercial Art, However We Learn to Draw

Mechanical Drawing Classes, Mr. J. E. Cain, Instructor

Mr. Dodson and shop classes

Carpentry

Brick Masonry

Learning the Parts of a Car Can Be Just as Much Fun as Driving

Mr. Cotton's Driver Education Class

Mr. Blake shows how a car is wired

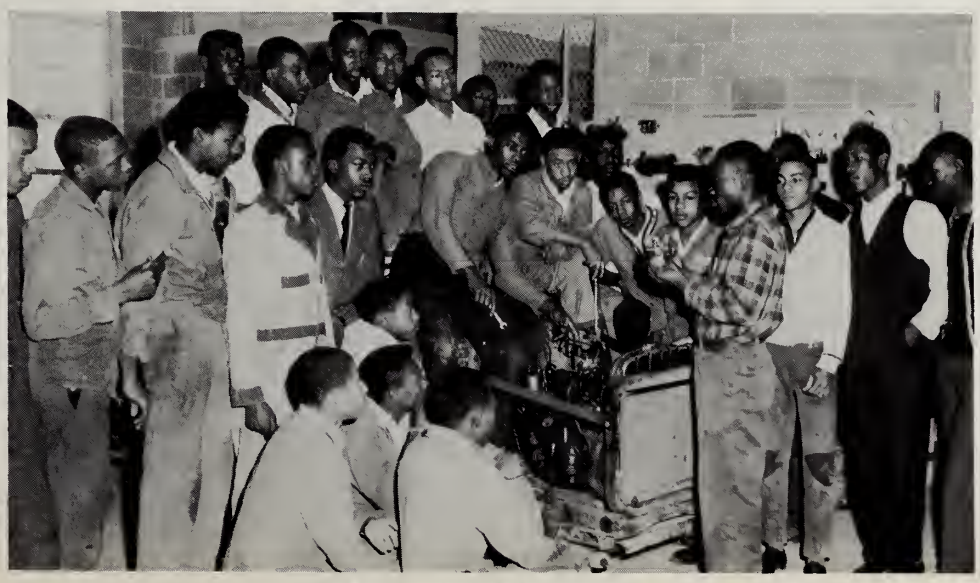

Mr. Blake's Auto Mechanics Class

"The Play's the Thing" — The Varsity Players "Catch the Conscience" of the

Ruby Smith and Bascom Stewart
Bascom gives the key to Ruby to unlock the door that has been closed for seven years.

Bascom Stewart and Ruby Smith
Overcome by anger and guilt
Stewart seeks a solution

Martha Rogers, Ruby Smith & Bascom Stewart
Martha accuses Stewart of breaking the record she was listening to the night he murdered her sweetheart.

Martha Rogers and Ruby Smith
Martha is recalling the incidents that led up to the night of the murder

Ruby Smith and Martha Rogers
Martha relates her fears to Ruby.

Martha Rogers, Bascom Stewart and Ruby Smith
Martha flees in anger and disgust.

Audience in Two Gripping Dramas: "The Red Key" and "High Window"

Charles Knight and Sara Gray discuss the will left by her late husband

Leo Towner and Sara Gray
Sara accuses an angry Leo of being in love with her husband

Nathaniel Lee and Sara Gray

Nathaniel Lee, Leo Towner and DeVoyce Campbell
Lee recalls the night of the murder

Nathaniel Lee and Sara Gray
Timid Lee is accused of having pushed his uncle from the window

Sara attempts to strangle DeVoyce when she learns the truth about how Sara's husband died.

Sara Gray and DeVoyce Campbell

The Varsity Players Celebrate a "Secret Victory"

Mr. James E. Miller, DIRECTOR

S. I. C. DRAMATICS TOURNAMENT
WINNERS: Bascom Stewart, Ruby Smith and Martha Rogers

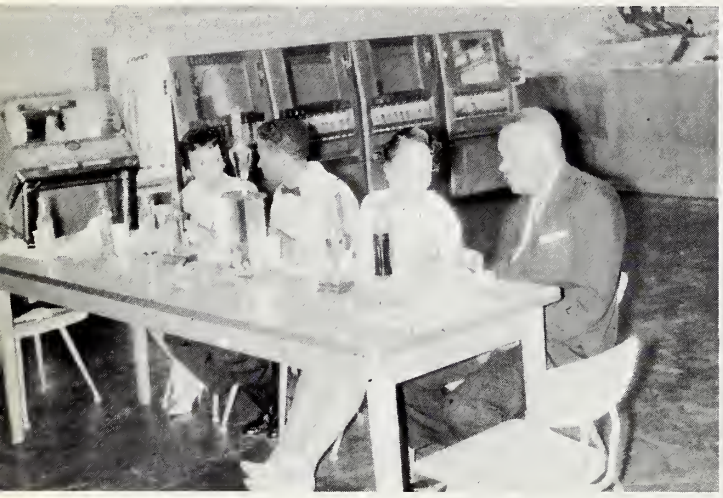

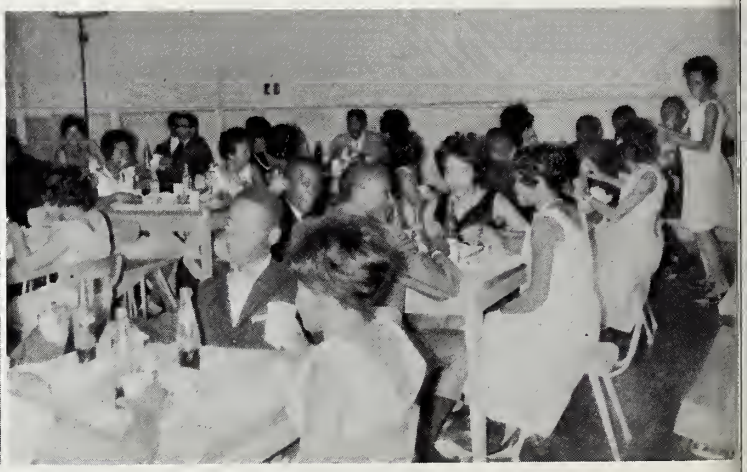

Alcorn College Players

Present Shakespeare's immortal "Julius Caesar" with C.J.C. graduate, Tommy Johnson, as "Caesar".

Famous Lines Brought to Mind

"Et tu, Brute"

"Beware the ides of March"

"Cowards die many times before their deaths; The valiant never taste of death but once."

"The evil that men do lives after them; The good is oft interred with their bones."

"Yond Cassius has a lean and hungry look; He thinks too much; such men are dangerous."

"If you have tears prepare to shed them now."

"This was the most unkindest cut of all."

"The fault, dear Brutus, is not in our stars, But in ourselves that we are underlings."

"There is a tide in the affairs of men, which, taken at the flood, leads on to fortune."

Physical Education 102

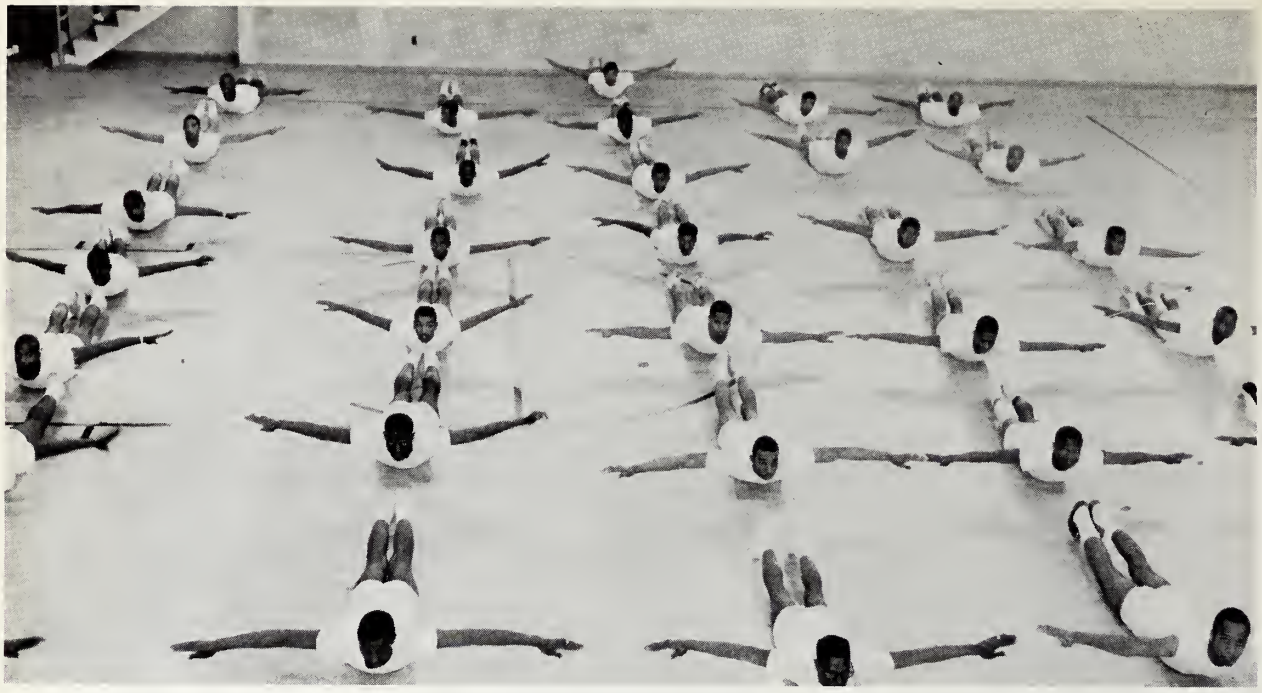

Freshman Boys in Action
Coach W. C. Gaines

Physical Education 202

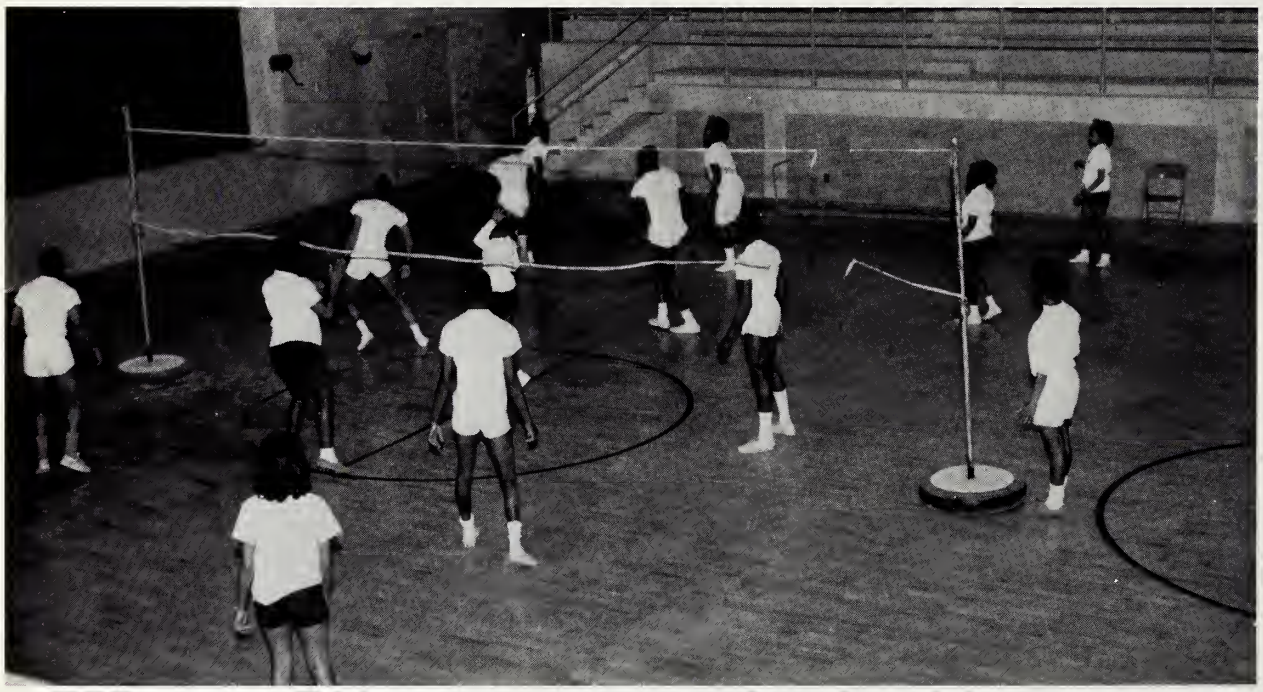

Sophomore Boys and Girls in Action
Mrs. V. Gaines

Physically Fit — Our Ultimate Goal

High School Boys' Physical Education Class.

Mr. Marvin Hogan INSTRUCTOR

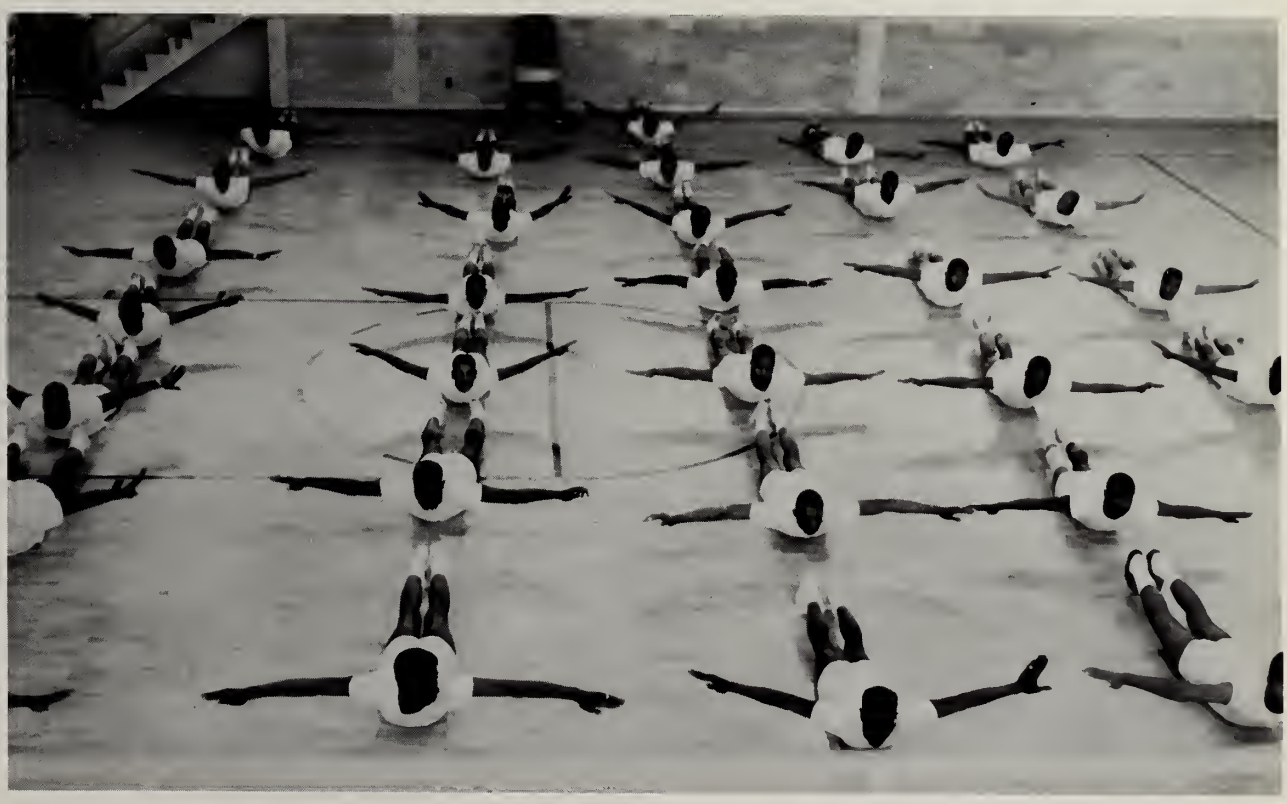

Freshman Boys' Physical Education Class.

Mr. W. C. Gaines INSTRUCTOR

Able-Bodies — Our Aims

High School Physical Education Class.
INSTRUCTOR - Coach Hogan

High School Physical Education Class.
INSTRUCTOR - Coach Cotton

Tri-Hi-Y and Hi-Y Clubs

Mrs. Ethel Braxton, SPONSOR

HI-Y CLUB

Mr. Charles Reid, SPONSOR

Sunday School Officers

Asst. Supt., Campbell, David
Sec'y., Dorothy Robinson (Not shown)
Treasurer, Thomas, Kenneth L.

Mose Williams, Supt.
Beverly Smith, Asst. Sec'y.
Odessa Burton, Co-Ordinator
Addison Tardy, Co-Ordinator
Janice Silas, Co-Ordinator
Bellye Lindsey, Pianist
Jimmie Earl Autmon, Chief Co-Ordinator
and Chorister
William Young, Co-Ordinator (Not Shown)

B.S.U.

B.S.U. Chapel Speaker
Dr. T. B. Brown

The B. S. U.
Ensemble

THE ORGANIZATION - GEORGE PICKETT, PRESIDENT

MRS. Z. A. BARRON
National Faculty
Advisor

SHIRLEY NASH
B. S. U. QUEEN

BENNIE S. GOODEN,
DIRECTOR

JOSEPH WHEATLEY,
ADVISOR

Methodist Student Movement

Methodist Student Movement
OFFICERS left to right: Archie Brown, Annie Campbell, Mattie Ward, Theory Jordan, Elizabeth Sims, Mary McBride and William Carter.

Mr. John A. Jackson and Rev. W. B. Crump, SPONSORS

Members of the Methodist Student Movement

Political Campaign
Republicans and Democrats Debate Issues

High School Assembly

Social Science

Social Science Majors

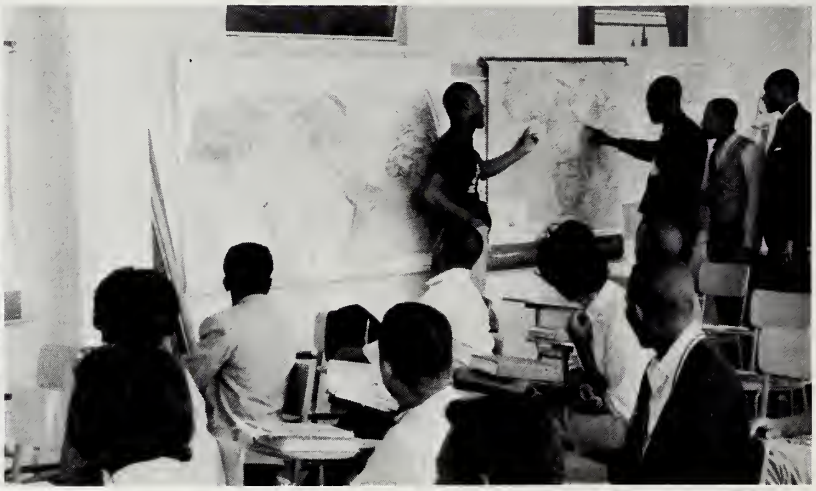

Social Science Majors learn geography

A.H.S. Newspaper Staff

Editor: Jimmie Johnson

Sponsors: Mr. Wilson, Mrs. Crump

Members: Rosetta Webster, Annie Jones, Carolyn Wilson, Lillie Maggett, and Thomas Eloby.

A.H.S. 4-H Club Members

Boys: Stanley Hart, President

Girls: Christine Shelby, President

Sponsors: Mrs. McCune, Mrs Hill, and Mr. Cotton

Our Library — The Source of Knowledge and Power

Mrs. Mirian Green	Librarian
Mrs. Derma Moton	Assistant

Studying

Library

Class Day Activities

Relaxation and Fun

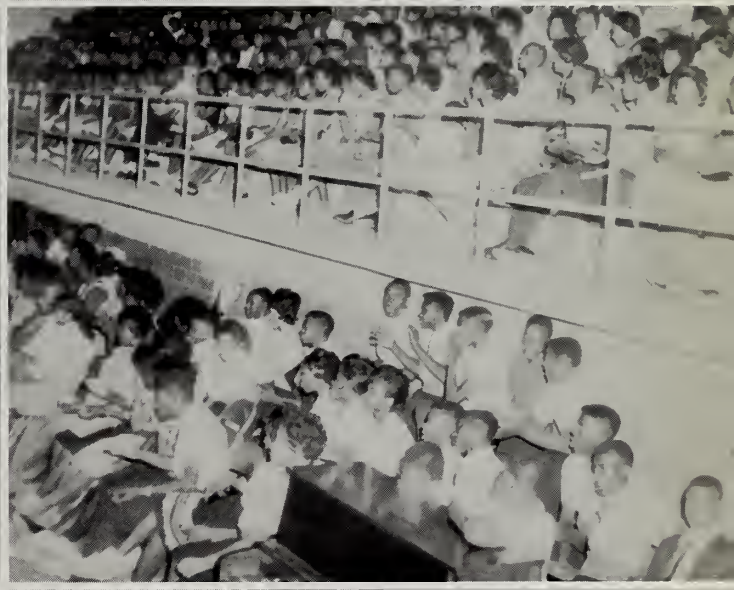

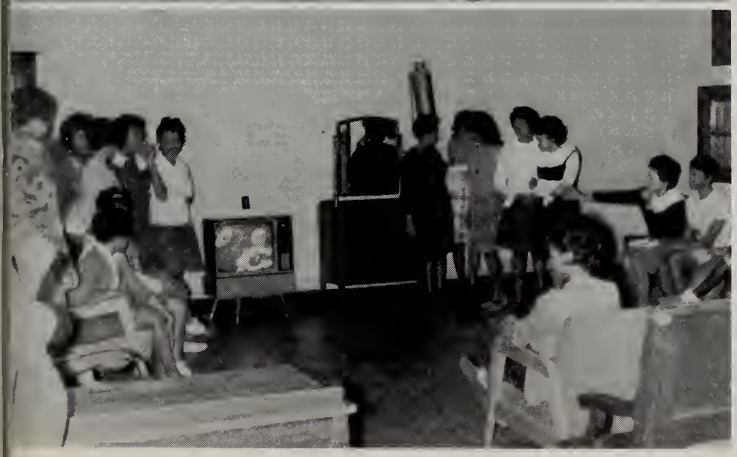

To Highlight a Year of Much Studying — A Night in "Outer Space"

The Prom was a "Swinging" Affair

A smile for the Camera Man

Soft lights - Sweet Music

A Pause for Refreshments

A Night to Remember

Freshman Orientation Tea

Dietitian Moore and Sophs. serve Freshmen

Faculty receive Freshmen

Sophs. serve

Faculty receive

The Dining Hall Staff Entertains Guests

Faculty-Student Christmas Dinner

Alumni Valentine's Dinner

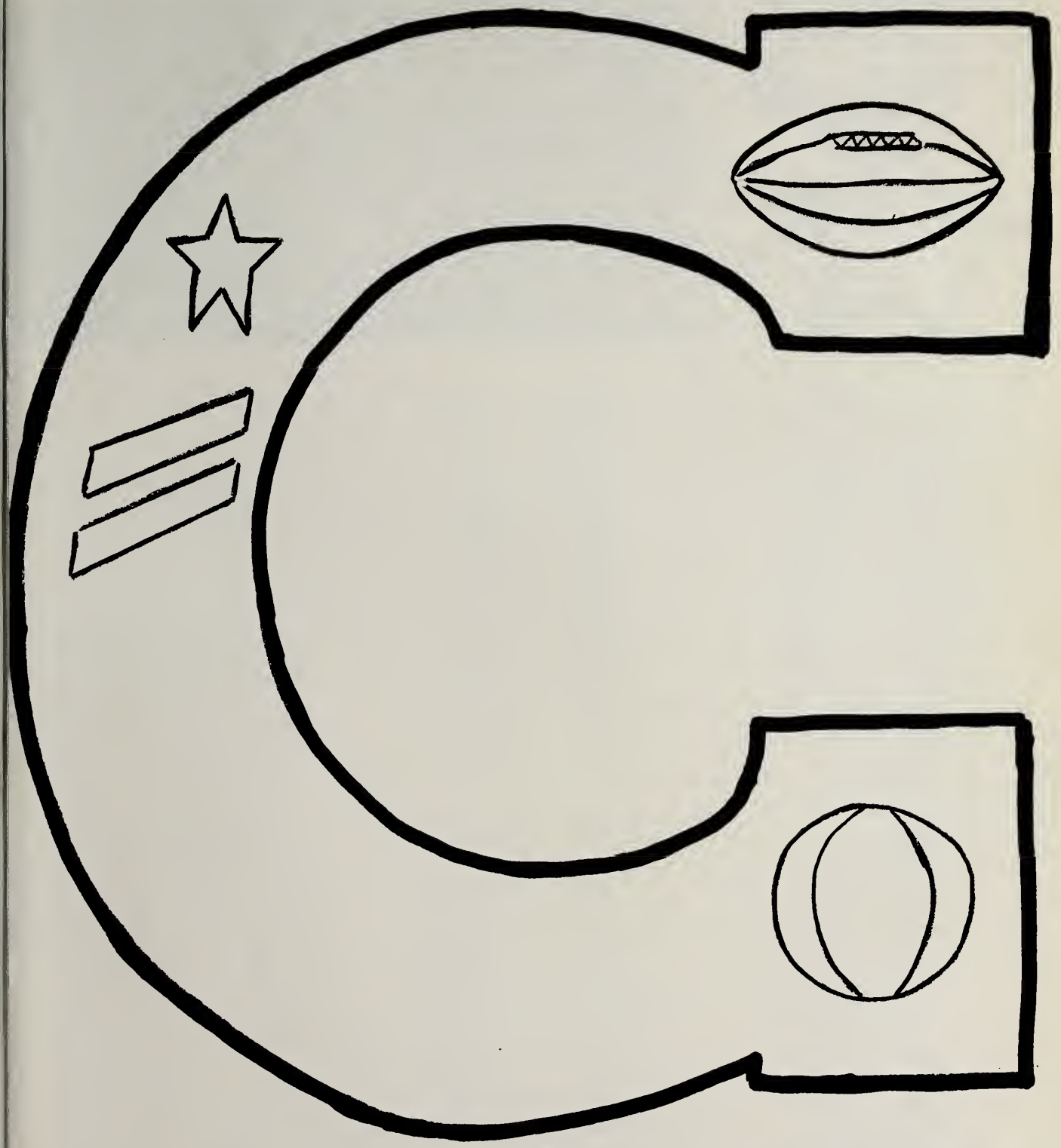

SPORTS

1964

	NAME	WEIGHT	POSITION
52	Haymon, Edward*	175 lbs.	Center
51	Allen, Maceo*	220 "	Center
50	Austin, Ronald	195 "	Center
62	Williams, Mose	175 "	Guard
63	Collins, Solomon	235 "	Guard
61	McCoy, Nathaniel*	190 "	Guard
60	Carter, Lee Roy	190 "	Guard
73	Staten, Raymond	185 "	Guard
70	Lee, Wm. Howard	198 "	Guard
65	Witherspoon, James*	190 "	Guard
75	Johnson, Louis*	248 "	Tackle
76	Brown, James	225 "	Tackle
72	Revies, Arthur*	215 "	Tackle
74	McWaine, Earl	218 "	Tackle
84	Hill, Leroy*	180 "	End
80	White, Franklin*	180 "	End
85	Fairley, Lewis	182 "	End
83	McNair, Fred*	205 "	End
86	Hands, Richard	155 "	End
82	Brown, Robert*	187 "	End (Def.)
10	Brackett, George	187 "	Linebacker
66	Abram, James*	187 "	Linebacker
64	Puckett, Levern*	168 "	Linebacker
11	Burt, Amzi*	197 "	Linebacker
14	Bailey, Clarence*	150 "	Quarterback
12	Walker, Dan	155 "	Quarterback
81	Moore, J. D.	145 "	Halfback
20	Johnson, Robert	150 "	Halfback
30	Smith, Charlie	150 "	Halfback
45	Rollins, Moses	152 "	Halfback
26	Clayton, Tommie*	190 "	Halfback

* Sophomore

COAHAMA'S	SCORES
COAHAMA	53
COAHAMA	7
COAHAMA	32
COAHAMA	20
COAHAMA	0
COAHAMA	28
COAHAMA	40
COAHAMA	10

TIGERS

OPPONENT'S	SCORES
Friendship College	0
Prentiss Institute	12
Voorhees College	13
Harris Jr. College	21
South Carolina Trades	40
Friendship College	6
Harris College	6
Prentiss Institute	12

	NAME	WEIGHT	POSITION
24	Dillard, Johnnie	195 lbs.	Halfback
22	Costict, David	140 "	Halfback
32	Harper, James *	180 "	Halfback
41	Redmond, James	190 "	Fullback
31	Townes, Lee Paul	195 "	Fullback
33	McLaurin, Michael *	195 "	Fullback
47	Newsome, Willie	170 "	Fullback
43	Mickles, Ernest	170 "	Fullback

* Sophomore

Key Men for the Tigers

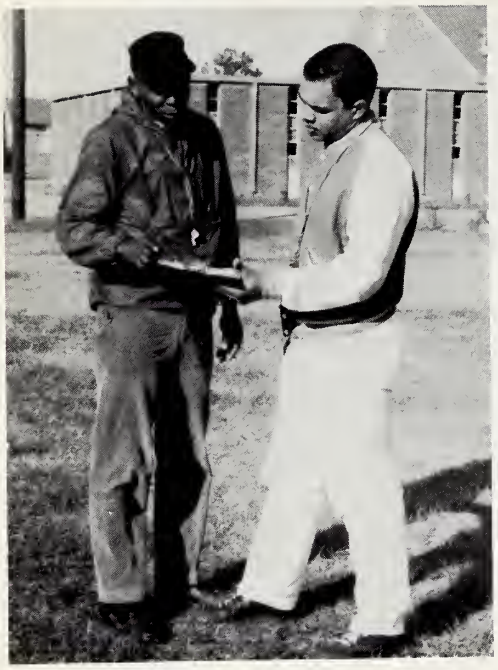

Coaches Green and Hogan

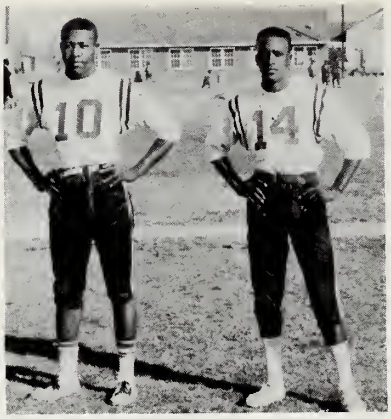

Quarterbacks - Burt Bailey

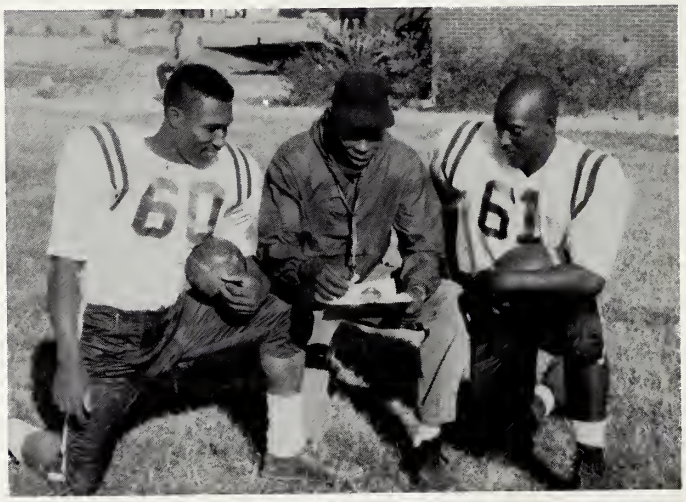

Coach Green and Co-Captains

McCoy and Carter

The Tigers in Action

Homecoming Game

Johnson goes for T. D.

Harris tries the middle of the line

The mighty Tigers block punt

Tigers Rest After Work

Waiting for the chance

Harris tries the Tigers' middle

Tigers tries Prentiss middle

Harris tries to stop first down

1964 State Basketball Tournament

Miss C. J. C. is honored

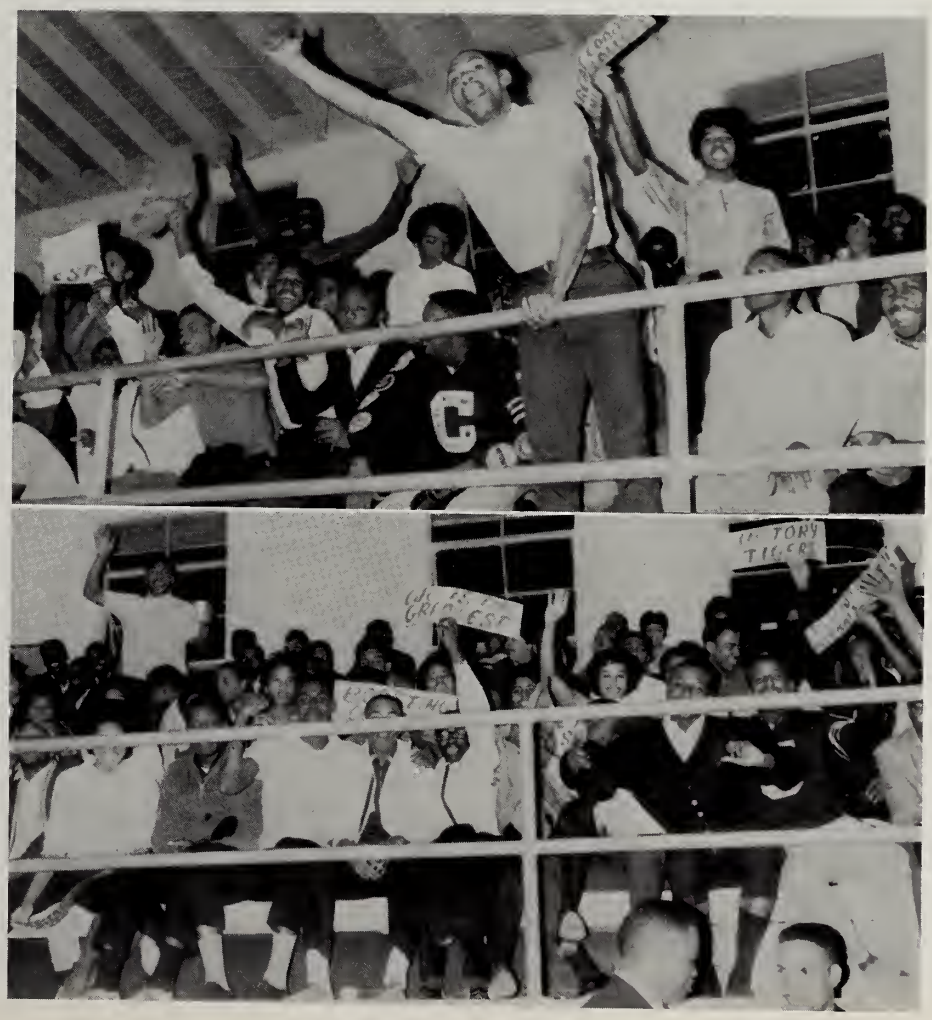

The team was cheered to the finals

'63-'64 "Basketball Coach of The Year".
Mr. Paul Covington

Most Valuable Player of The Year '63-64 -
Bill Hayes

Receiving runners-up Trophy in Tournament

Barbara Johnson accepts Runners-up Trophy
for the Team

1963-'64 All S.I.C. Conference Champions

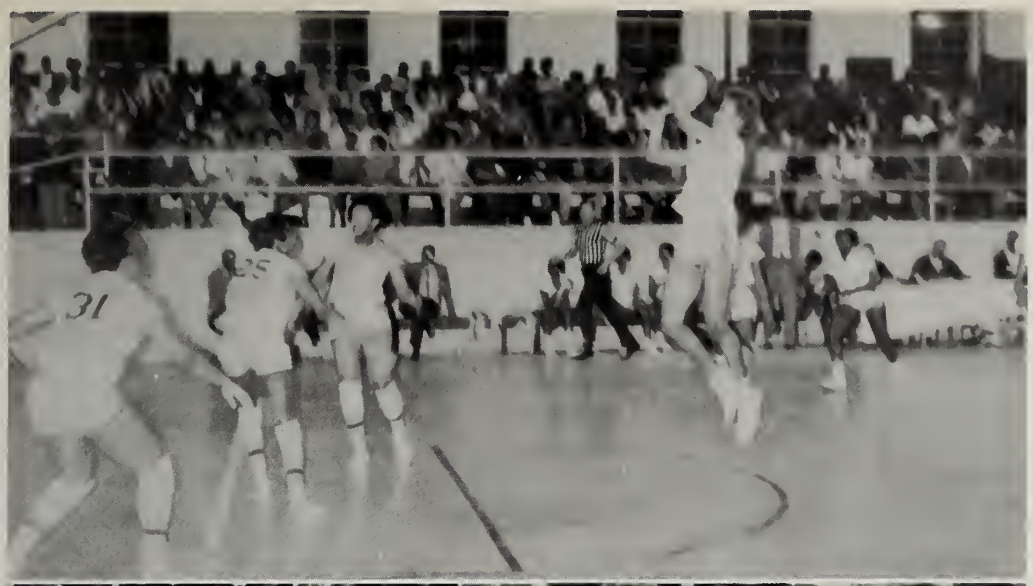

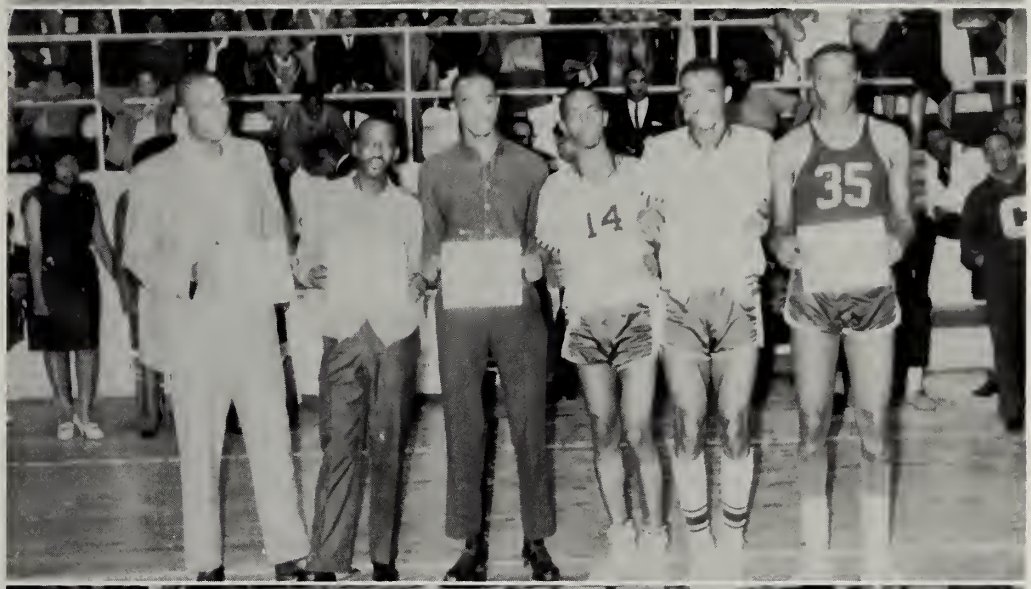

The Essence of Sportsmanship

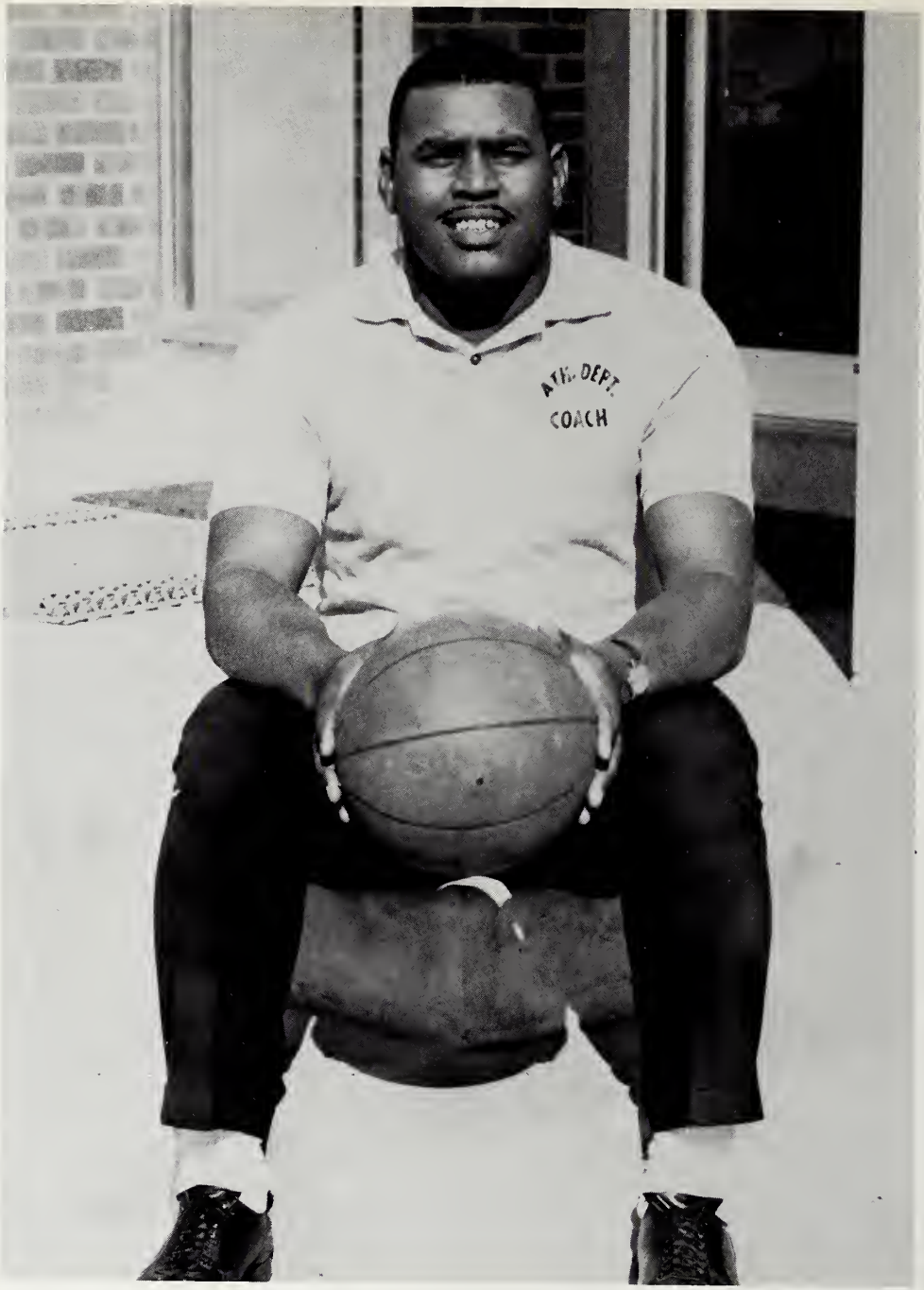

Coach William C. Gaines joined the Coahama Jr. College family September 1964.

He is a graduate of Jackson State College of 1958. He is in the field of Health and Physical Education. His basketball teams have competed well in stiff competition. He is a sound fundamentalist and strict disciplinarian in the world of basketball. He is a promising young coach and a likable person.

College Basketball '64-'65

Boys

L. to R.: William Ford, Arthur Wash, Alsie Kirkland, Charles Jackson, Bill Haynes, Charlie Rucker, Roosevelt Taylor, Richard Collins, Issiah Peterson, Freddie Jackson, J. T. Rodgers, James Moore, Robert Simmons, Ben Haynes, William Harrison, Andrew Johnson and Curtis Peace

Girls' Team

L. to R.: Gwendolyn Brown, Barbara Curtis, Carol Sullivan, Odessa Sanders, Wanda N. Dye, Erma Jones, Mary Barnett, Joyce Nichols, Fannie Stovall, Annie R. Smith, Patricia Willis,
L. to R.: KNEELING: Lucy Hutton, Patricia Harper, Elaine Kirkland, Valena Johnson, Yvonne Kirkland, Margaret Robinson

Tigers in Action

Leory McBride "55" stuffing the ball for two points to put the Tigers ahead in the game with Harris.

J. T. Rogers "54" shoots Jumper for two points in the game with Harris.

Charlie Rucker "43" shoots Jumper in the game with Prentiss.

Basketball Stars

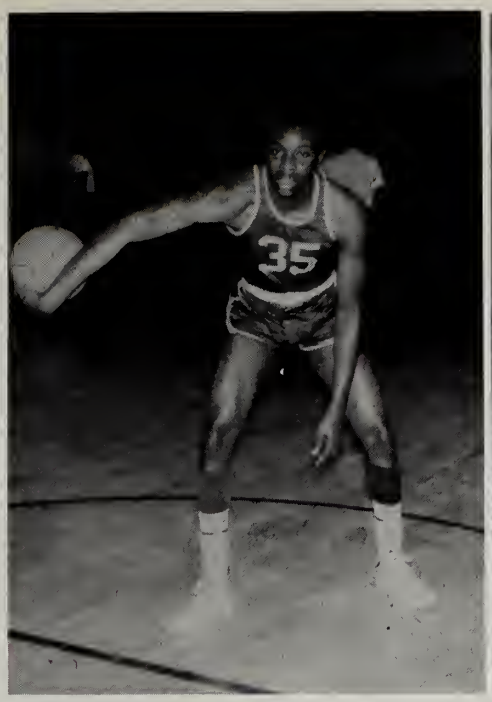

Bill Hayes

Elaine Kirkling

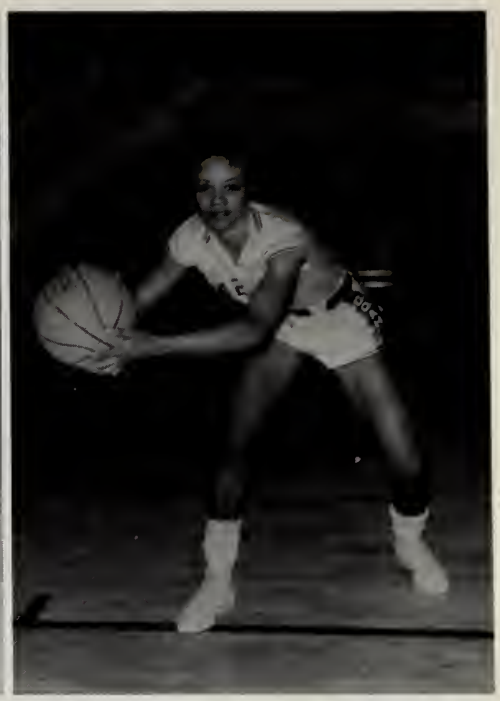

Wanda Dye

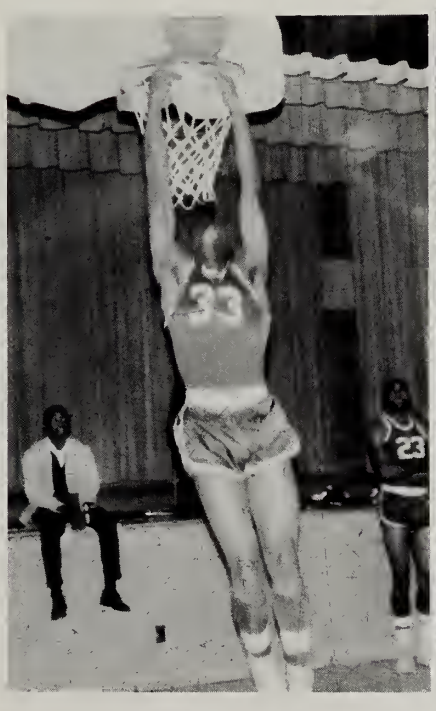

Freddie Jackson

Carol Sullivan

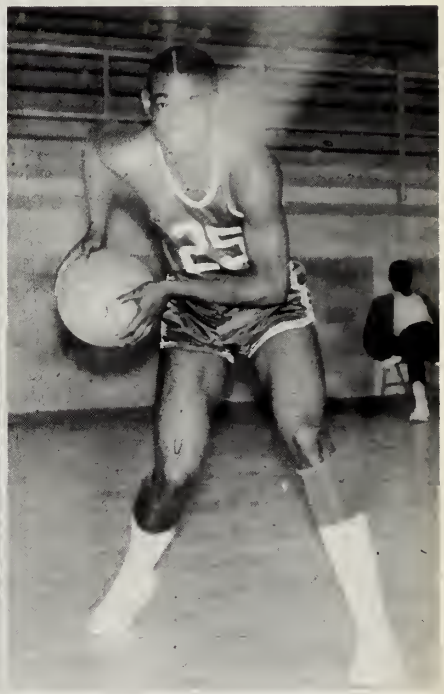

Ben Haynes

High School Basketball Team

L. to R.: John Foy, Alfred Roberson, John Green, David Evans, Jessie White, Webster Monagan, Walter Brooks, Larry Spann, Earnest Killum, James Washington, George Haynes, Barry Spann, Charles Smith and Jessie Johnson. Coach Taylor Cotton - Jimmy Johnson, Asst. Student Coach (Not Shown)

High School Football Team

L. to R.: Manager Jimmy Johnson, Gene Johnson, David Evans, Percy Anderson, George Haynes, Tommie Keys, Clarence Burt, Walter Kuffin, Willie Armstrong, Edward Rhodes, George Elmore, Lonnie Whitehead, Joe Higgins, Sylvester Froom, Charles Jones, Coach Cotton

L. to R. SECOND ROW: Joseph Thomas, Gregory Neely, Joe Nathan Ganady, Wilbur Haynes, Anderson Beckem, Billy Clark, Willie Houston, Eurom Hervey, Trifonia Pettis

L. to R. THIRD ROW: Trainer, Charles Smith, Willie J. Williams, Jerry Christian, Stanley Hart, Solomon Davis, Robert Ingram, Jessie Johnson, C. B. Bennett, Norman Latson, Trainer Eddie Bass (Not Shown) Sylvester "Moon" Collins, Willie Davis

Untied and Undefeated in 20 Games
High School J. V. Basketball Team

L. to R.: Jimmie Perry, Alfred Robinson, Glenn Hardman, Elbert Robinson, Willie Done, Kerry Robinson, Olden Anderson, Johnnie Gones, and Robert Crockett. Coach Marvin Hogan

C.J.C. Kittens

L. to R. STANDING: Eddie McCune, Sammie Davidson, Alfred Blake, Jr., Charlie Thompson, Jr., John Harris, Raymond Gathing, Joe Reynolds, Jr., Steven Blake, Archie Woods, Marlon Edwards, J. C. Baker, Robert Wilson, and Joe E. Parker. Coach Marvin Hogan

Good by and Good Luck

ALUMNI
... WITH INTEREST

PATRONS
...WITH CONCERN

P.T.A. Starts the Year

P.T.A. panel Patron Wade Speaking

P.T.A. panel Instructor Wilson Speaking

P.T.A. panel discusses School Drop outs

Faculty Planning Conference

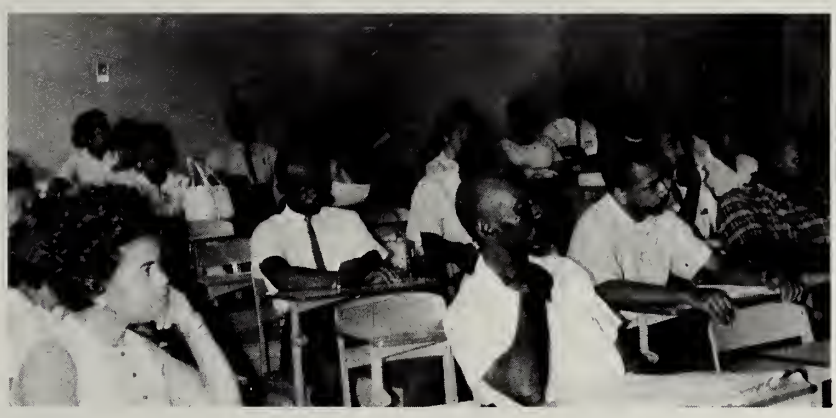

A Faculty Committee reports

Faculty listen to report

Patrons With Concern

P. T. A. OFFICERS AND MEMBERS

We're Interested in a Wholesome Parent-Teacher Relationship

A Tribute to a Proud Mother and Her Lovely Daughter

Mr. and Mrs. Melvin Shelby have been loyal patrons through the years. Their daughter Margaret Christine reigns as Miss A. H. S.

1965 Coahoman Staff

FORMER EDITORS AND EDITOR-IN-CHIEF

MR. M. C. MARTIN, MR. B. S. GOODEN, PATRICIA JOHNSON

The first Coahoman was published in 1957. It was sponsored and financed by the Sophomore class and its sponsors.

Mr. Bennie S. Gooden was class President, President of Student Council and Editor-in-Chief of the Annual and Mr. Gooden is now employed as High School Social Science Teacher and manager of School Buses.

Mr. M. C. Martin followed in the wake of Mr. Gooden and became Sophomore Class President, President of the Student Council and Editor-in-Chief of the 1960 Coahoman which was published by the entire student body. Mr. Martin is presently serving as Principal of Sandy Bayou; the Elementary division of our School.

These gentlemen can tell an experienced editor a "plenty" about publishing an Annual. They had to hit the streets and sell "ads". Among other things.

MRS. ZEE A. BARRON, SPONSOR AND PATRICIA JOHNSON
EDITOR-IN-CHIEF

1965 Coahoman Staff

EDITOR AND STAFF MEMBERS TRYING HARD TO GET IT TOGETHER

L. to R.: John Hannah, John Smith, Jimmie Autmon, Larry Thomas
STANDING: Editor Patricia Johnson, Class Editor Jimmie Johnson

WORKING WITH EAGER ANTICIPATION, YET HAVING FUN

LAYOUT ARTISTS STANDING: Martha Rogers and John Hurley
SITTING: Pearlie Noah, Beverly Smith, Elois Givens and DeVoyce Campbell

1965 Coahoman Staff

SPORTS EDITORS CONCENTRATING ON THE MANY SPORTS ACTIVITIES
L. to R.: Nathaniel McCoy, Leonard Henderson, Michael McLaurin and Jimmy Johnson

TYPISTS GETTING IT READY FOR THE PRESS
L. to R.: Kenneth Thomas, Barbara Matlock and Maggie Alexander

1965 Coahoman Staff

HIGH SCHOOL LAYOUT ARTISTS
L. to R.: George Britton and Earl Johnson making sure that all pictures are in their correct places.

Putting their knowledge to work High School and Elementary Staff Members L. to R., Louis Fields, Pearlie Davidson, Shirley Budgett, Anthony Collier, Gloria McCune, and Laura Whitehead.

1965 Coahoman Staff

EDITOR-IN-CHIEF - Patricia Johnson

FRESHMAN CLASS EDITOR - Larry Thomas

SOPHOMORE CLASS EDITOR - John Hurley

HIGH SCHOOL EDITOR - Anthony Collier

BUSINESS AND SUBSCRIPTION MANAGER - Kenneth Thomas

SECRETARY - Jimmie Autmon

SPORTS EDITORS

Michael McLaurin — Leonard Henderson

Nathaniel McCoy — Jimmie Johnson

LAYOUT ARTISTS

John Hannah — John Smith

David Campbell — DeVoyce Campbell

COLLEGE CLASS EDITORS

Pearlie Noah — Martha Rogers

Beberly Smith — Elois Givens

HIGH SCHOOL AND ELEMENTARY CLASS EDITORS

Pearlie Davidson — Louise Fields

Shirley Budgett — Laura Whitehead

Earl Johnson — Gloria McCune

George Britton

TYPISTS

Kenneth Thomas — Barbara Matlock

Maggie Alexander

A WORD ABOUT OUR SPONSOR

Mrs. Barron helped to organize our college in 1949 and became its first Teacher and Director. When our present Dean was elected in 1952, Mrs. Barron became Personnel Director and College English Instructor. She is the oldest instructor in point of service and has been sponsor of the Coahoman since 1957.

She is leading booster in everything done by Coahoma and Coahomans. We think she is "The Essence of Coahoma."

The Staff

FACULTY STAFF MEMBERS

Mrs. Zee A. Barron - Sponsor

Mr. T. W. Richardson - Art Editor

Mr. James E. Miller - Staff Photographer

Mr. M. M. Reid - Assistant Photographer

Mrs. Dorothy M. Armstrong - Special Typist

Miss Earline M. Anderson - Assistant Typist

Mrs. Eddie M. Jackson - Editorial Assistant

Mrs. Rosa M. Brown - Editorial Assistant

Mr. M. C. Martin - Editorial Assistant

Sophomore Directory

Abram, James H.
1021 Howze Street
Moss Point, Mississippi

Adams, Vernice
617 Florida Street
Clarksdale, Mississippi

Alexander, Maggie
1614 Somners Street
Clarksdale, Mississippi

Allen, Maceo
Route 3, Box 172
Yazoo City, Mississippi

Allison, Thomas Lee
P. O. Box 13
Sumner, Mississippi

Arrington, Earnest
Route 2, Box 36C
Newton, Mississippi

Bailey, Clarence
P. O. Box 72
Mound Bayou, Mississippi

Battle, Clara
Route 2, Box 203
Batesville, Mississippi

Battle, Minnie B.
Route 2, Box 203
Batesville, Mississippi

Bell, Murtis
Box 157
Mound Bayou, Mississippi

Blount, Leo
431 Prince
Clarksdale, Mississippi

Boone, Robert Lee
Route 2, Box 202
Carthage, Mississippi

Brown, Archie
Friars Point, Mississippi

Brown, Gwendolyn
622 E. 9th Street
Laurel, Mississippi

Brown, Leatha Ann
203 Williams Street
Marks, Mississippi

Brown, Robert Louis
519 Short 8th Street
Hattiesburg, Mississippi

Bruce, Calvin
Route 2, Box 6
Etta, Mississippi

Buckley, Thelma
Route 1, Box 394
Sledge, Mississippi

Burt, Amzi Barial, Jr.
Route 2, Box 154
Clarksdale, Mississippi

Burton, Alice C.
Route 3, Box 516
Clarksdale, Mississippi

Burton, Cotsie S.
Route 3, Box 516
Clarksdale, Mississippi

Burton, Joe
55 - 17th Street
Clarksdale, Mississippi

Butler, Ruthie J.
General Delivery
Friars Point, Mississippi

Byas, Lillie Jean
Box 477
Mound Bayou, Mississippi

Campbell, Annie Jean
Route 2, Box 104
Sardis, Mississippi

Campbell, Annie M.
Route 2, Box 247A
Starkville, Mississippi

Campbell, David Hosea
Route 2, Box 104
Sardis, Mississippi

Campbell, Devoyce
Route 1, Box 150
Abbeville, Mississippi

Carter J. C.
923 McKinley Street
Clarksdale, Mississippi

Carter, Rayford
P. O. Box 71
Dundee, Mississippi

Carter, William H.
Box 27
Rena Lara, Mississippi

Clarke, Oliver
333 Bolivar Avenue
Clarksdale, Mississippi

Clayton, Tommie L.
511 Short South Street
Hattiesburg, Mississippi

Colbert, Mary Lee
P. O. Box 463
Shelby, Mississippi

Cole, Verneeda
Route 2, Box 168
Philadelphia, Mississippi

Coleman, Josephine
P. O. Box 167
Mound Bayou, Mississippi

Collins, Arthur
P. O. Box 51
West, Mississippi

Collins, Yvonne
420 Washington Avenue
Clarksdale, Mississippi

Cooley, Dessie Ree
Route 2, Box 125
Vossburg, Mississippi

Criss, Hildre
Route 1, Box 146
Mound Bayou, Mississippi

Daniel, Odell L.
655 E. Convent Street
Pascagoula, Mississippi

Daniel, Pearlean
General Delivery
Lambert, Mississippi

Davis, Lester, Jr.
Route 2, Box 126A
Batesville, Mississippi

Davis, Maretree
P. O. Box 650
Shelby, Mississippi

Doyle, Martha
Route 5, Box 83
Batesville, Mississippi

Dye, Wanda Nell
935 Clements
Greenville, Mississippi

Fields, Levi

General Delivery
Rena Lara, Mississippi

Fleming, Catherine
906 Lincoln Avenue
Clarksdale, Mississippi

Flenorl, Tom Henry
P. O. Box 16
Dundee, Mississippi

Ford, Stella
308 Bolivar Street
Clarksdale, Mississippi

Fox, Ella Mae
Route 4, Box 23
Starkville, Mississippi

Franklin, Mae Willie
P. O. Box 719
Shelby, Mississippi

Furdge, Joseph
Route 1, Box 215
Dundee, Mississippi

Givens, Elois
Route 2, Box 25
Tutwiler, Mississippi

Goss, Mary Geraldine
632 West Main Street
Charleston, Mississippi

Gray, Isaac H., Jr.
701 Royal Street
Hattiesburg, Mississippi

Gray, Lena
811 E. West Street
Forest, Mississippi

Gray, Lois
Route 2, Box 27
Lake, Mississippi

Grayer, Martha Jean
P. O. Box 223
Mound Bayou, Mississippi

Grayson, Lillie V.
P. O. Box 6
Harriston, Mississippi

Hamilton, Otis
Route 2, Box 115B
Raleigh, Mississippi

Hands, Richard
504 Currie Street
Hattiesburg, Mississippi

Hardy, Dorothy
P. O. Box 124
Dundee, Mississippi

Haro, Arthur
314 Quincy Avenue
Clarksdale, Mississippi

Harper, James Wesley
P. O. Box 264
Forest, Mississippi

Harper, Patricia
P. O. Box 63
Vossburg, Mississippi

Harris, Frankie
Route 3, Box 432
Clarksdale, Mississippi

Harris, Inell
Route 1, Box 304
Jonestown, Mississippi

Harris, Mae Evelyn
906 Lincoln Street
Clarksdale, Mississippi

Hawkins, Barbara
457 Garfield Avenue
Clarksdale, Mississippi

Hawkins, William
Route 2, Box 10
Tutwiler, Mississippi

Haymon, Edward
742 W. Madison Street
Yazoo City, Mississippi

Haynes, Benjamin
P. O. Box 392
Lake Providence, Louisiana

Haynes, Elmer
Route 1, Box 133
Tutwiler, Mississippi

Henderson, Johnnie Lee
P. O. Box 324
Newton, Mississippi

Henderson, Leonard
535 Yazoo Avenue
Clarksdale, Mississippi

Hill, Leroy
Box 1354
State College, Mississippi

Hill, Sarah
133 Adams Avenue
Clarksdale, Mississippi

Hinkle, Edmund
General Delivery
Jonestown, Mississippi

Houston, Myrtle
Route 1, Box 61
Tillatoba, Mississippi

Howard, Dollie
Route 3, Box 150
Clarksdale, Mississippi

Hudson, Marilyn W.
938-1/2 Florida Avenue
Clarksdale, Mississippi

Hughes, Alice Faye
501 Morton
Forest, Mississippi

Hurley, John Frederick
440 McKinley Street
Clarksdale, Mississippi

Ingram, Sylvester
P. O. Box 422
Moorhead, Mississippi

Jackson, Emma Sue
Route 4, Box 6
Carthage, Mississippi

Jackson, Eunice V.
P. O. Box 109
Lamont, Mississippi

Jackson, Freddie L.
819 Riverside Drive
Lake Providence, Louisiana

Jackson, Gladys
442 Grant Place
Clarksdale, Mississippi

James, Celestine Margaret
602 Yazoo Avenue
Clarksdale, Mississippi

Jenkins, Joe
P. O. Box 11
Duncan, Mississippi

Jenkins, Verber T.
Route 2, Box 20C

Ruth, Mississippi

Jennings, Ruth
P. O. Box 21
Mound Bayou, Mississippi

Johnson, Alberta
119 Magnolia Court
Clarksdale, Mississippi

Johnson, Frank
Route 2, Box 292
Greenville, Mississippi

Johnson, Louis
20 East Oak Street
Natchez, Mississippi

Johnson, Lucille
P. O. Box 232
Lula, Mississippi

Johnson, Patricia Ann
P. O. Box 122
Friars Point, Mississippi

Johnson, Pokey E.
532 Sunflower Avenue
Clarksdale, Mississippi

Jordan, Theory Doll
941 Florida Avenue
Clarksdale, Mississippi

Langston, Victoria
Route 4, Box 379
Mendenhall, Mississippi

Lee, Bobbie Poindexter
210 - 10th Street
Clarksdale, Mississippi

Lindsey, Betty Deloris
713 McKinley Street
Hattiesburg, Mississippi

Luckett, Hattie
Route 4, Box 95
Carthage, Mississippi

Mallett, Fannie Inell
Route 3
Kosciusko, Mississippi

Martin, Queen Ester
General Delivery
Friars Point, Mississippi

Mitchell, Mary Walker
443-A Ritchie Street
Clarksdale, Mississippi

Moore, James
503 McKinley
Clarksdale, Mississippi

Morgan, Lucille
Route 1, Box 47
Marks, Mississippi

Morgan, Shirley Faye
Route 1, Box 47
Marks, Mississippi

McBride, Leroy
914 Page Street
Clarksdale, Mississippi

McBride, Mary
Route 2, Box 96
Lake, Mississippi

McCoy, Nathaniel
403 E. 8th Street
Hattiesburg, Mississippi

McDonald, Mae Francis
Route 1, Box 169
Lyon, Mississippi

McLaurin, Michael
84 Dartmouth Street
Springfield, Mass.

McNair, Fred Calvin
803 N. Meridian Avenue
Laurel, Mississippi

Nathan, Letha Dell
P. O. Box 234
Lambert, Mississippi

Newson, Bertha
410 West Gilmore
Senatobia, Mississippi

Noah, Pearlie
Route 3, Box 178D
Clarksdale, Mississippi

Norvell, James R.
528 E. Convent Avenue
Pascagoula, Mississippi

Peterson, Isaiah
Route 2, Box 121
Ruleville, Mississippi

Pettis, Leon
513 Barnes Street
Clarksdale, Mississippi

Pickett, George
713 Buena Vista
Pascagoula, Mississippi

Potts, Samuel C.
501 Cotton
Marks, Mississippi

Proffitt, Bonnie Jean
424 Adams Avenue
Clarksdale, Mississippi

Puckett, Levon
P. O. Box 186
Forest, Mississippi

Rayford, Thelma
Route 1, Box 146
Crenshaw, Mississippi

Revies, Arthur
719 Bowling Street
Hattiesburg, Mississippi

Reynolds, Jimmy
P. O. Box 542
Shelby, Mississippi

Richmond, Mattie
1308-1/2 Deason Avenue
Hattiesburg, Mississippi

Rieves, Edna Foxx
832 Third Street
Marks, Mississippi

Rieves, Rogers M.
548 Second Street
Marks, Mississippi

Robinson, Annie C.
Route 2, Box 267
Clarksdale, Mississippi

Robinson, Dorothy
4406 Alabama Avenue
Gulfport, Mississippi

Robinson, Erly
Route 1, Box 1
Marks, Mississippi

Rogers, John Thomas
819 Riverside Drive
Lake Providence, Louisiana

Rogers, Martha
Route 8, Box 120
Carthage, Mississippi

Saddler, Jesse
553 Paul Edwards
Clarksdale, Mississippi

Sarvis, Juanita Matthews
1913 - 18th Avenue
Rockford, Illinois

Seller, Jimmie Ann
135 - 16th Street
Clarksdale, Mississippi

Sheard, Goshell A.
P. O. Box 424
Mound Bayou, Mississippi

Siggal, Theard Ola
817 Second Street
Marks, Mississippi

Simmons, Robert John
Route 2, Box 192
Doddsville, Mississippi

Sims, Zettie B.
1159 - 2nd Street
Marks, Mississippi

Slater, Willie
433 Plaza
West Helen, Arkansas

Small, Leora
Route 3, Box 69
Clarksdale, Mississippi

Smith, Beverly
5602 South Maryland
Chicago, Illinois

Smith, Helen
650 Sunflower Avenue
Clarksdale, Mississippi

Smith, Marshia J.
1415 Elizabeth Avenue
Hattiesburg, Mississippi

Sorrell, Earnestine
Route 3, Box 43
Rienzi, Mississippi

Stanford, Otis
P. O. Box 83
Coahoma, Mississippi

Stansbury, Elma Louise
Route 3, Box 45
Carrollton, Mississippi

Stevenson, Marva L.
Route 2, Box 790
West Helena, Arkansas

Stevenson, Mary Ann
Route 2, Box 740
West Helena, Arkansas

Stewart, Bascom, Jr.
521 Dicey Avenue
Pascagoula, Mississippi

Sullivan, Carol E.
609 South 7th Avenue
Laurel, Mississippi

Tardy, Addison
214 Wadlington Street
Belzoni, Mississippi

Taylor, Clara D.
Mound Bayou, Mississippi

Taylor, Doretha
P. O. Box 66
Prichard, Mississippi

Thompson, Bobbie Rae
P. O. Box 32
Hushpuckena, Mississippi

Towner, Charles E.
709 - 3rd Street
Marks, Mississippi

Turner, Etta Jean
Route 1, Box 137 A
Mound Bayou, Mississippi

Wade, Wilson
628 Secone Street
Marks, Mississippi

Ward, Mattie Mae
Pleasant Grove, Mississippi

Watts, Carolyn
119 - 14th Street
Clarksdale, Mississippi

Washington, Bobbie
Route 2, Box 260
Clarksdale, Mississippi

Washington, Jessie Mae
General Delivery
Marks, Mississippi

Webb, Lois Evelyn
Route 3, Box 100
Oxford, Mississippi

Webb, Marion
P. O. Box 42
Rena Lara, Mississippi

White, Franklin D.
133 Ohio Street
Joliet, Illinois

Williams, Ellen
Route 1, Box 49
Vance, Mississippi

Williams, Emma Kay
Route 1, Box 52
Booneville, Mississippi

Williams, Mattie P.
Route 2, Box 139A
Merigold, Mississippi

Williams, James T.
2203 Seventh Street
Clarksdale, Mississippi

Williams, Matthew
Route 2, Box 238
Dundee, Mississippi

Williams, Sallie Pearl
Route 1, Box 166
Lyon, Mississippi

Willingham, Emma
Route 4
Oxford, Mississippi

Wilkins, Jimmy
P. O. Box 76
Jonestown, Mississippi

Windless, Margaret
Route 2, Box 405 B
Sledge, Mississippi

Witherspoon, James Melvin
1722 Topps Avenue
Jackson, Mississippi

Worthy, Bessie M.
Route 1, Box 234
Grenada, Mississippi

Worthy, Willie Mae
Route 1, Box 234
Grenada, Mississipi

Woods, Annie Lee
P. O. Box 494
Mound Bayou, Mississippi

Woods, C. J.
P. O. Box 494
Mound Bayou, Mississippi

All dressed up

COAHOMA, COAHOMA
School Song.

Orville Moseley
4/22/'54

1. Coa-ho-ma, Coa-ho-ma, we kneel be-fore thine al-tar, in
2. Coa-ho-ma, Coa-ho-ma, as though the sun were ris-ing, Thy

rev'rence, in hom-age, in con-se-cra-tion strong; Up-
pre-cepts, Thy guid-ance, will ev-er be our star; As

on the earth r'mun'ra we tread we nev-er will thy name de-grade — we
in the world we take our place our mem-o-ries of thee re-main, — we'll

shal-lenge wrong with never an-y dread, we shall not be a-fraid. — Coa-
do our best to win the bit-ter race and hon-or to re-tain. — Coa-

ho-ma, Coa-ho-ma, our aim is not to fal-ter, but to
ho-ma, Coa-ho-ma, Thy sons are now a-ris-ing, to the

be brave in the good life to which we all be-long.
great call men of cou-rage, we shed thy light a-fard.

TAYLOR PUBLISHING COMPANY
"The World's Best Yearbooks Are Taylor-made"